'58

Munhĩnotu

Marilyn Thoren
409 Cleveland Ave
Gresham, Oregon
Locker 213

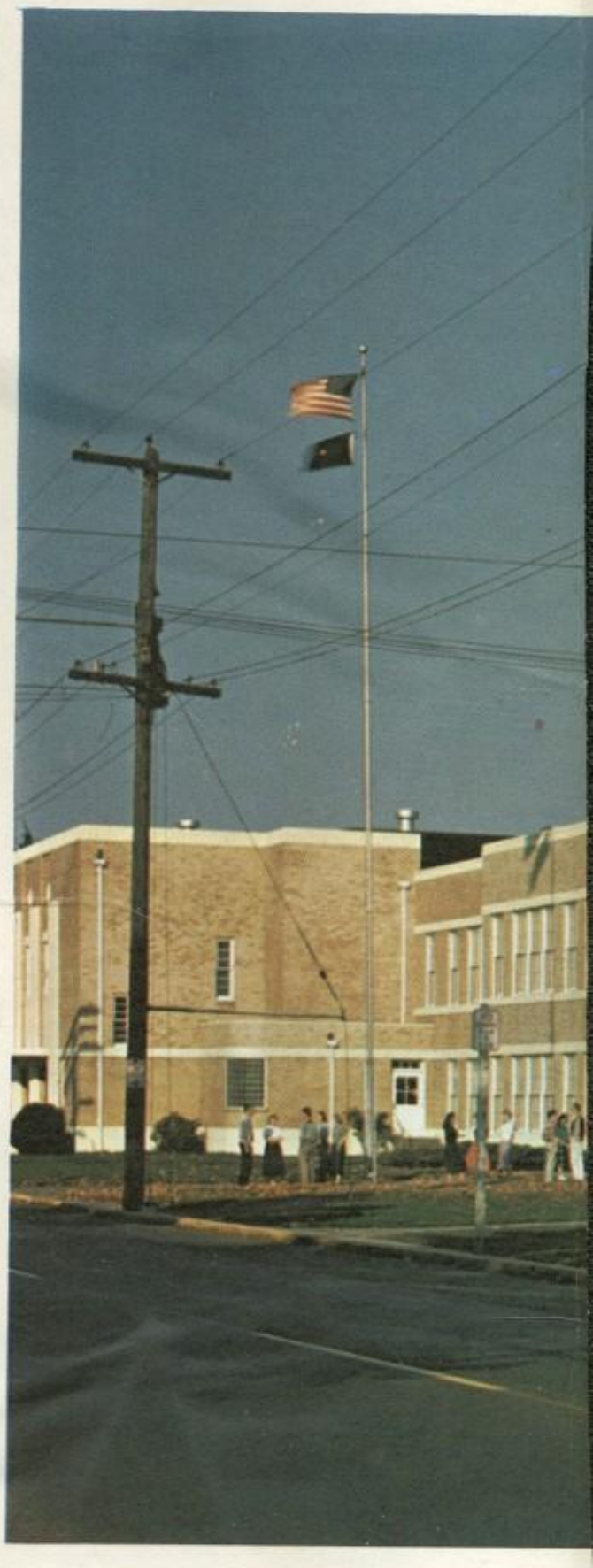

Dear Marilyn-
Best of luck as you graduate. and continue on in school. I know you will make a great success out of life, with God to guide and direct you-
Your
Marlene Sedig

Dear Marilyn
It has been nice having you in band. I wish you were going on our picnic but I guess you can't do everything at once. I wish you were going to be here next year. The band will miss you.
Janice Brown
'54

Dear Marilyn.
Its been nice having you in Typing and Band. Your a real nice gal. Best of luck in your future
Bu Barker '54

Dear Marilyn -
It has been fun having you in the Chapter. Have lots of fun in life. Keep up the good work in the future.
Love
Vicky Thompson
'54

Marilyn -
It has been fun having friends like you in the future.
Love

Dear Marilyn,
you're about the
nicest girl I know
and I sure hope
you write
to me next
year.
Love
Karen Kallberg

Marilyn
Good luck to
a real swell
girl who
I seem to
always have
in my classes
always
Larry Lang
"Sue"

To a very
sweet and pretty
blonde. Best of
Luck always Marilyn,
You are very
fun to have
in a class
Gene
Owen

We have fun
really
looking
at the sweetest and
nicest girls I know, please
stay that way. O.K.
Julie Hoppe

Dear Marilyn,
The luck of luck always to you in your years out of school. You a real swell kid. God bless you always
Marlene

Marilyn
to a real nice girl who I wish I could get better acquainted with. Just me
Richard Fulton

Marilyn,
to a girl who gave "Satch" a hard time in american Problems
Best of luck in the future!
Keith Harvey "58"

Marilyn,
It's been fun being in your classes. We've had a good time. Just like a good sport. Have a good time in the future.
Love always
Sally

Marilyn,
This has been lots of fun this year being in your classes. Glad History is nearly over. Off well, I get lots of sleep in there if nothing else. Many I wish you all the Luck in the entire world. I have fun always.
Best wishes, the future!
Penny Levy

Marilyn,
Hope you have a real swell future. Have fun. Compliments of a most useless pal.

Marilyn
Lots of luck and I
hope you have fun
after graduation.
Darla

Dear Marilyn,
I'm so glad I
have known you all
these years. You're a
wonderful girl and
have a sweet Christian
testimony. Good luck
in everything you
do in the future.
Love,
Janet Schicman

Marilyn,
I will miss you in art or school,
at high school (I hope), Hope
you have loads of fun this summer
from now on and throughout your
life. Good luck throughout your
life.
I wish you
Ken

Marilyn
to a real swell kid,
we have really suffered
together in good old History
class, haven't we
Good luck
in the years to come
Larry Tillstrom

Marilyn
I we only knew you
for a few years but
we will miss you
lots in college
good luck in everything
(Ken)

Marilyn -
To a real sweet
girl and a very
good student in English -
Here's wishing you lots
of luck -
Love,
Bon

Marilyn,
Thanks for those
beautiful songs in UFC
sometimes it's a thankless job
I know you'll do good in college.
[illegible]

Marilyn,
Hope you've enjoyed these years
here at Gresham tremendously (check that spelling)
Good luck in college.
John Gram

Marilin
Good luck to
a real neat girl.
Have fun this summer
Tom
5[illegible]

Marilyn,
Whew, made it. I
I finally beat you in
a test. Stop amazing. Well
tell Duane Hi, and
remember be good.
Luck
Barb Mills
'58

[illegible] Marilyn,
I hope that your future
is full of happiness for you
as you're very sweet. Best Wishes
always.
Dave Wille

Marilyn
Well I didn't think we'd
make it but I guess we did (Satchmo!)
Best of luck to a swell gal —
Love,
Sheryl Wasley

Marilyn,
You've been one of
the bright spots in our
problems. It's been
nice knowing you.
and Best Wishes after
graduation
Sherry Huntley "58"

Marilyn,
Best of luck in
college and [illegible]
[illegible]

Look to the Stars

Presented by
the Associated Student Body of
GRESHAM UNION HIGH SCHOOL
GRESHAM, OREGON

Munhinotu '58

Table of Contents

Administration 5

Classes 19

Academics 59

Organizations 71

Activities 101

Sports 117

Ads & Index 149

ADMINISTRATION

Our Superintendent

Our school superintendent, Mr. Harry Thompson, is pictured with his wife, Margaret, and their children, Marsha and Stanley in their home on Wallula.

ASSISTANT SUPERINTENDENT

Mr. Frank Bartholomew, principal, assists our superintendent by taking charge of transportation and disciplinary matters.

DEAN OF GIRLS

Mrs. Esther Jones, Dean of Girls, is busy advising the activities of Girls' League and always willing to help girls in need during the year.

DEAN OF BOYS

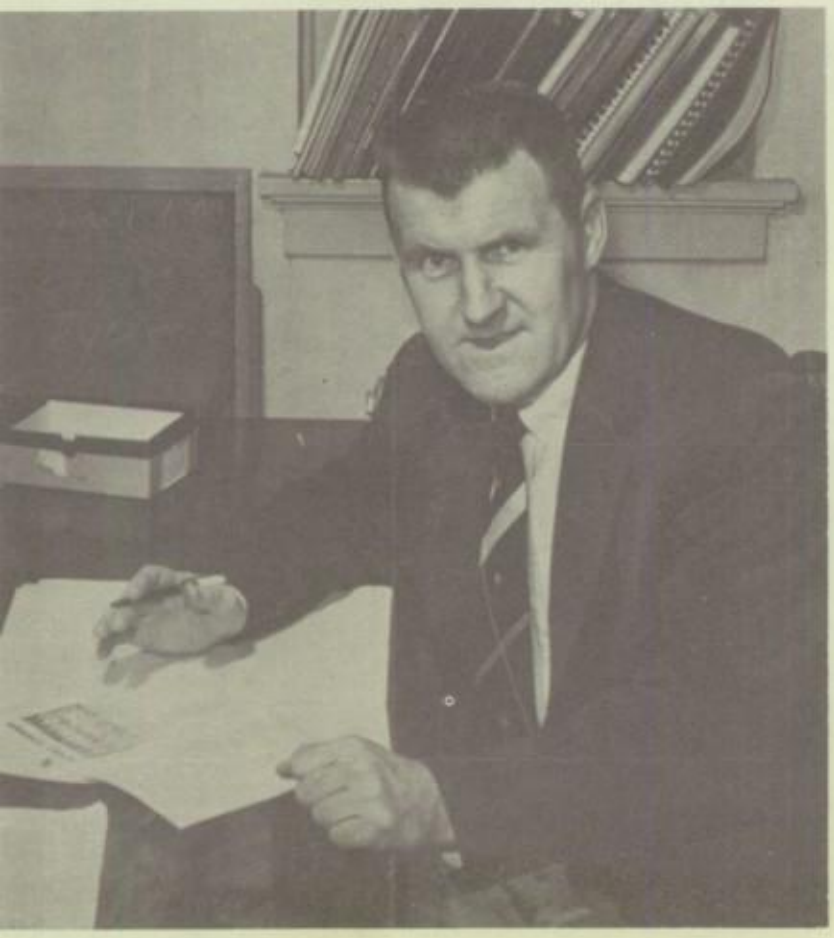

Mr. Bernard Monnes, Dean of Boys and Athletic Director, has the job of assisting Boys' League and counseling boys.

COUNSELORS

Row 1: D. Bumula, E. Bartholomew, T. Werth, H. Newhouse, A. Thede, W. Chilton. **Row 2:** D. Lewis, M. Hamilton, M. McCarty, S. McWrightman, S. Feldtacker, H. Weber, C. Swanson, A. Biddlecome, M. Jepson, P. Fritz.

SCHOOL BOARD

P. E. Tucker, H. L. Snyder, E. E. Settergrin, N. B. Radak, Wm. Masten, E. F. Vincent. **Standing:** H. A. Thompson, A. Gustafson, F. Bartholomew.

Office Staff

Schloredt, C., Weber, N., Collins, N., Fast, N., Radak, N.

CAFETERIA STAFF

Pringle, A., McMurry, G., Underhill, K., Ostrum, O., Solheim, B., Nichols, R.

Row 1: S. Jackson, J. Gustafson, L. Steele, C. Mansfield, B. Smith. **Row 2:** K. Jarvis, J. Poisel, J. Hoppe, L. Schaefer, R. Baker, Mrs. Stone, L. Readle, J. Lindrud.

First-Aid Girls

L. Cutsforth, F. Anderson, D. Joy, B. Bauman, B. Bauer, G. Hayden, C. Clapp Altman, L. Eblen, Mrs. Weber, L. Henderson.

Candy Girls

Row 1: V. Boehmer, L. Morse, V. Deardorf, S. Olson, S. Sweeney, L. Kennedy, L. Connor, **Row 2:** B. Wright, E. Glienke, S. May, D. Nelson, C. Guenther, J. Petit, S. Chronister, K. Harris.

Office Girls

TRANSPORTATION

F. Bartholomew, F. Hoss, C. Burch, J. Peters, G. Peck, R. Weed, W. Norquist, J. Walling, W. Tillstrom, W. Tucker, G. Armstrong, R. Nelson, A. Christenson.

MAINTENANCE

L. Mayfield, S. Nelson, A. Pullen, O. Sams, F. Lucore, E. Ickler, A. Nystrom, B. Nord.

THER BARTHOLOMEW

JULIUS BIALOSTOSKY

DAHL BLAUVELT

ULALA BUDNICK

DOROTHY BUMALA

DARIS BUNCH

DONALD BUTZIN

WINIFRED CASTERLINE

LEORA CHENEY

WYNFRED CHILTON

ESTHERD BARTHOLOMEW ..... Business Law, U.S. History
JULIUS BIALOSTOSKY ..... American Problems, U.S. History
DAUL BLAUVELT ..... General Science
ULALA BUDNICK ..... Spanish
DOROTHY BUMALA ..... Algebra III, Trigonometry, Latin
DARIS BUNCH ..... Mechanical Drawing
DONALD BUTZIN ..... U.S. History, Journalism
WINIFRED CASTERLINE ..... English
LEORA CHENEY ..... Algebra
WYNFRED CHILTON ..... Algebra, Biology

ROBERT COLLINS

WILLIAM COOK

DOROTHY CRAVEN

DOLENA EILERTSON

MARION FENWICK

ALBERTA FOGDALL

MERLE FRIZZELL

IVAN GILLAM

IRMA GREISEL

ROBERT COLLINS	Adv. Biology, General Science
WILLIAM COOK	General Science
DOROTHY CRAVEN	Physical Education
DOLENA EILERTSON	Home Economics
MARION FENWICK	Librarian
ALBERTA FOGDALL	English
MERL FRIZZELL	Drama, English
IVAN GILLAM	English
IRMA GREISEL	Science, Chemistry
LEONORA GUINAZZO	English

LEONORA GUINAZZO

NANCY ANN HEARTT

MARY ALICE HELVIE

RUTH HENDERSON

ARGYLL HENSLEY

HOWARD HUBBARD

NELLIE JOHNSON

HOWARD JONES

GLEN LAMB

GERALD LUNDY

ALBERT McKAY

NANCY ANN HEARTT	Physical Education
MARY ALICE HELVIE	English, General Business
RUTH HENDERSON	Biology
ARGYLL HENSLEY	English
HOWARD HUBBARD	Wood Shop
NELLIE JOHNSON	Typing
HOWARD JONES	General Business, Bookkeeping
GLEN LAMB	Speech
GERALD LUNDY	English
ALBERT McKAY	Agriculture

RALPH MEILING

RICHARD MUHLE

HAZEL NEWHOUSE

CHARLES OLSON

MARIANNE OTT

GEORGE PERRY

LUCILLE POUCHER

ROBERT POUCHER

KATHRYN RUTHERFORD

RALPH MEILING ..... Mathematics, Mechanical Drawing
RICHARD MUHLE ..... Choir
HAZEL NEWHOUSE ..... Latin, Geography
CHARLES OLSON ..... Algebra, Geometry
MARIANNE OTT ..... English, French
GEORGE PERRY ..... General Science, Geometry
LUCILLE POUCHER ..... General Business, Shorthand, Typing
ROBERT POUCHER ..... General Science, Physics
KATHRYN RUTHERFORD ..... Librarian
WAYNE SATCHWELL ..... American Problems

WAYNE SATCHWELL

WILLARD SHATTUCK

DAVID SIMONS

JOANNE SCHANTIN

WILLIAM SMETHURST

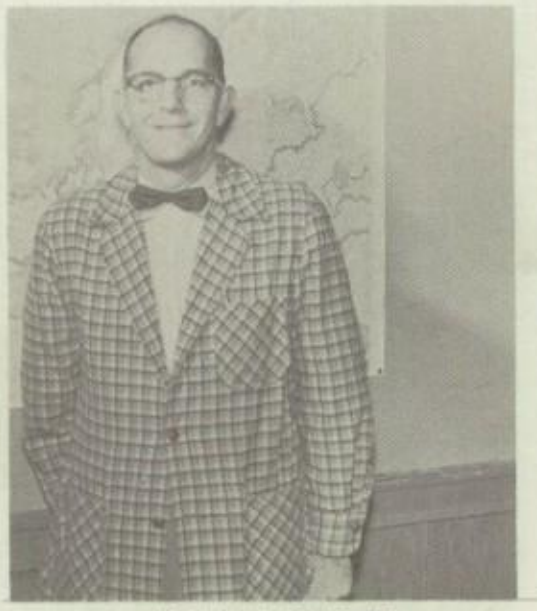

ALLAN SMITH

JAMES SPINKS

FRANK STEFANEK

THEODORE SULLIVAN

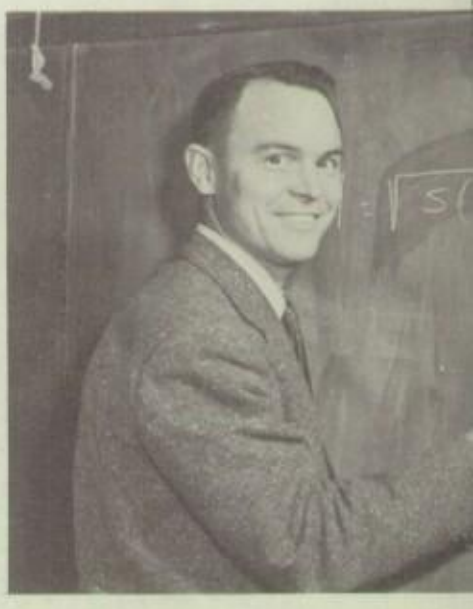

ALLAN THEDE

DOUGLAS VICKERY

WILLARD SHATTUCK	English
DAVID SIMONS	General Business, Mathematics, Algebra
JOANNE SCHANTIN	Home Economics
WILLIAM SMETHURST	Health, Mathematics, Algebra
ALLAN SMITH	World History, Geography
JAMES SPINKS	Mechanical Drawing, Crafts
FRANK STEFANEK	Mechanical Drawing, Metal Shop
THEODORE SULLIVAN	American Problems, U.S. History
ALLAN THEDE	Geometry
DOUGLAS VICKERY	Physical Education

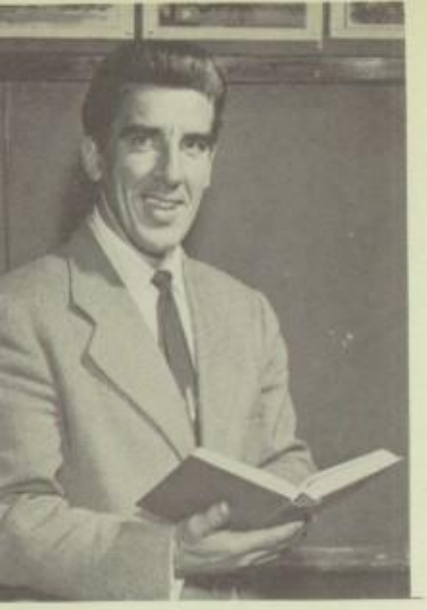

RUDOLPH VUKSICH

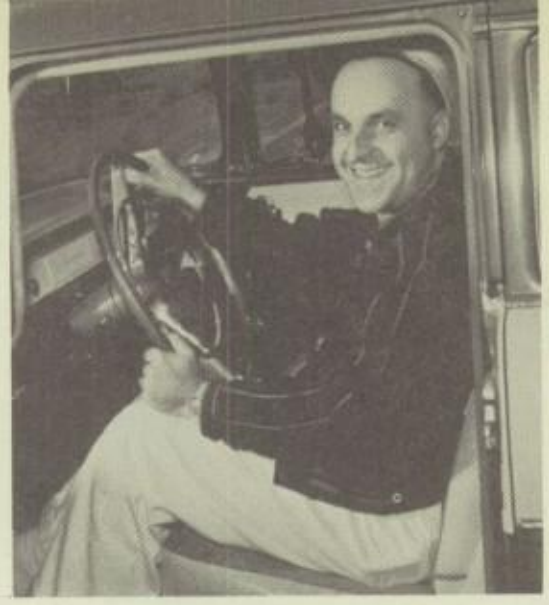

WILLIAM WATKINDS

HAROLD WEBER

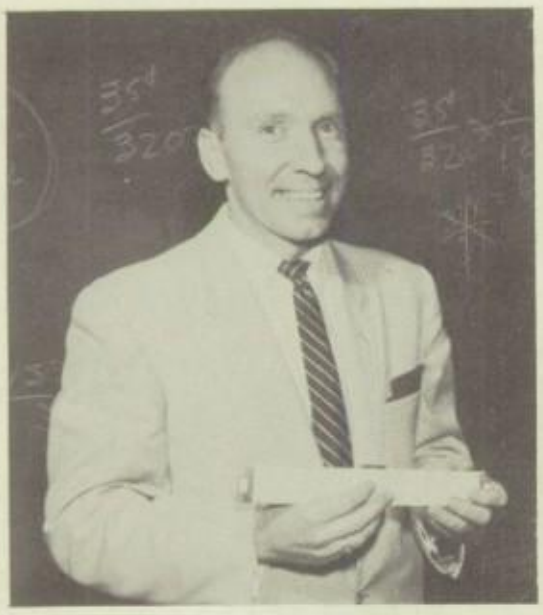

TROSTEL WERTH

ELIZABETH WEST

Elizabeth J. West

RUDOLPH VUKSICH ..... English
WILLIAM WATKINDS ..... Physical Education, Driving
HAROLD WEBER ..... Band
TROSTEL WERTH .... Mechanical Drawing, Geometry, Consumer's Math
ELIZABETH WEST ..... World History

DEDICATION

MR. PERRY

MRS. FOGDALL

otto

"It's the set of the sail, not the gale that determines the course you run."

Colors

Teal blue and silver

Flower

Rose

We, the Senior Class of 1958, dedicate this Munhinotu to Mr. George Perry and Mrs. Alberta Fogdall, in appreciation for the wisdom, tolerance and friendliness shown us.

CLASSES

SENIOR CLASS COUNCIL

The leaders of the senior class this year were the members of the Senior Class Council which was composed of the class officers: Jerry McKittrick, president; Mike Gillard, vice-president; Mary Hering, secretary; Skip Pringle, sergeant-at-arms; Jim Hunter and Gloria Cleveland, Student Council Representatives; Jim Hamner, Boys' League Representative; Ann Mullaney, Girls' League Representative; Doyle Thomas and Sheryl Mosely, Red Cross Representatives; Erland Parnell, Munhinotu editor; Ken Landgraver, Munhinotu business manager; Jackie Grouse, Penny Levy, Rosemary Manfull and Linda Schaefer, members-at-large; Harald Sigurdsson, Honorary Member. The Senior Council was guided by Mr. George Perry and Mrs. Alberta Fogdall.

Row 1: G. Cleveland, A. Mullaney, M. Hering, J. McKittrick, M. Gillard, W. Pringle, J. Grouse. **Row 2:** J. Hunter, R. Manfull, K. Landgraver, L. Schaeffer, Mr. Perry, H. Sigurdson, D. Thomas, J. Hamner, Mrs. Fogdall, E. Parnell, P. Levy, S. Mosley.

SENIOR CLASS OFFICERS

Marilyn,
Here's wishing a fine person ~~and~~ fellow band member, and English classmate the best of luck.

PRESIDENT

Jerry McKittrick

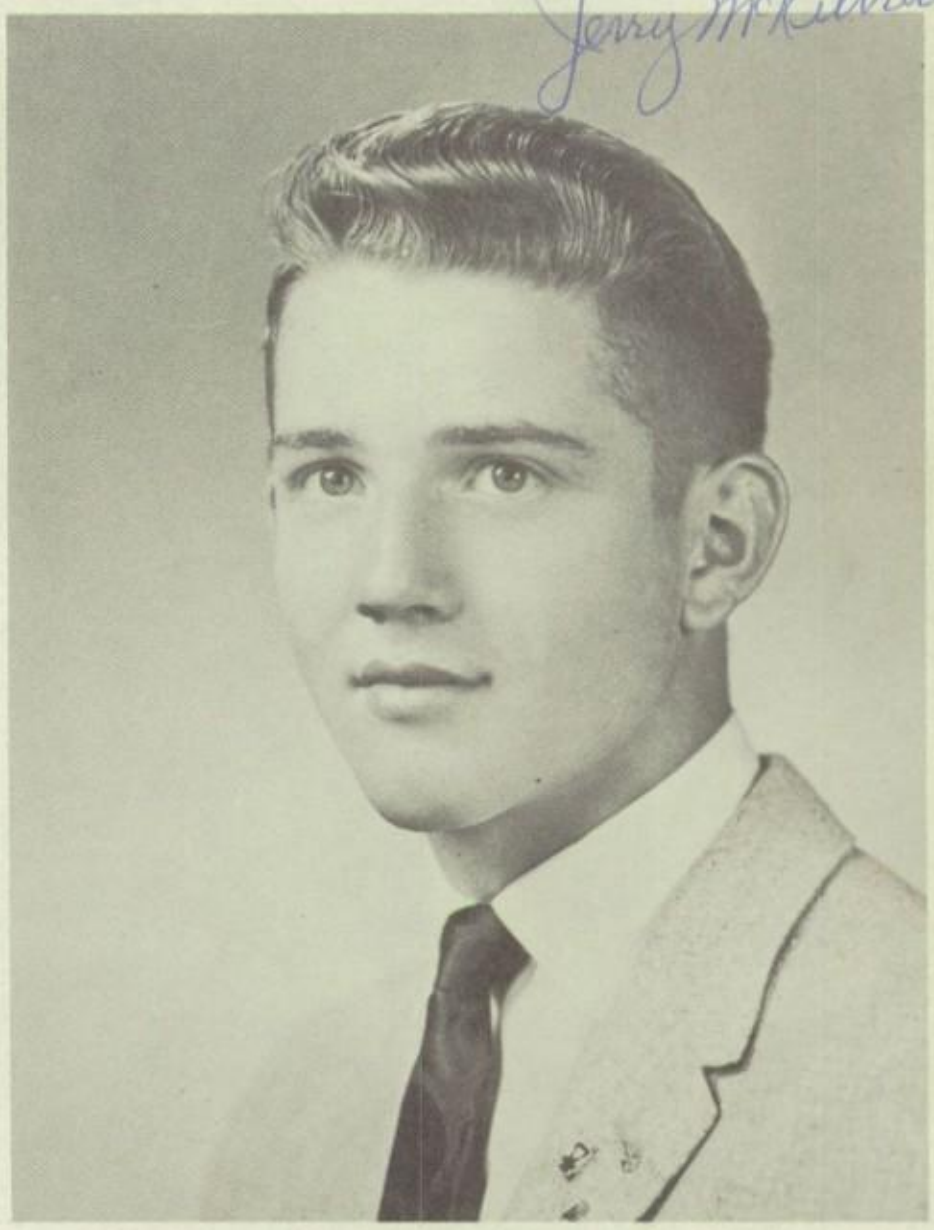

Gerald McKittrick

VICE PRESIDENT

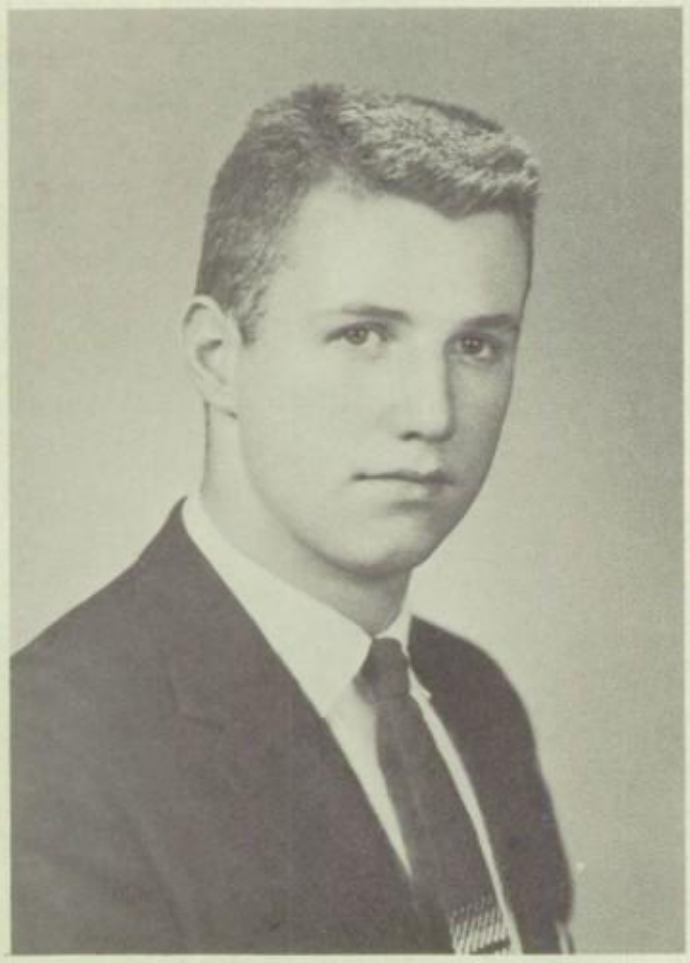

Mike Gillard

SECRETARY

Mary Hering

SERGEANT-AT-ARMS

Luck always

Walter Pringle

ACKERMAN, TONY Lee—Boys' League; undecided.

ADAMS, LAMAR WALTER-Pep Club; JV Football; Work.

AKSE, PETER MICHAEL—National Honor Society; Inter-Club Council; Student Council; Freshman JV, and Varsity Football and Basketball; JV and Varsity Baseball; Hi-Y; Red Cross; College.

ALMS, WILMA JEAN—Pep Club Girls' League; Undecided.

AMSTUTZ, DAVID ELAM—IRL; Nature Club; National Honor Society; Inter-Club Council; Cross Country Track (Manager); College.

ATTERBURY, JUDITH ANN—Inter-Club Council; Xantho (Treasurer '56); GAA; Lettergirls; Jr. Play Cast; Prom Comm.; Undecided.

BACHELDER, BONNIE LYNN — Transfer from Catlin High Sophomore Basketball Princess; Jr. Play Cast; Sr. Play Cast; Xantho (Secretary); Forensics; Junior-Senior Prom Committee Chairman; Big-Little Sister Tea Chairman; Football Princess '57; College.

BAKER, RUTH MARIE—Student Body Corresponding Secretary; Girls' League President; Student Council; Inter-Club Council; Munhinotu; GAA; Jr. Play Cast; Lettergirls; Forensics; Red Cross (Publicity Manager); Student Body Scrap Book Editor; Tri-Y (Historian); Honor Roll; Girls' League Council; College.

BALLARD, RONALD SCOTT—Boys' League; Undecided.

BARKER, VAUGHN ROY—Boys' League; Undecided.

BIDDLECOME, ARLENE YVONNE — JV Rally; Varsity Rally; GAA; Office Girl; Xantho (Sergeant-at-Arms); Tumbling (Most Improved Tumbler '57); Football Queen '57; Work.

BLACKLEDGE, CAROLYN SUE—FHA; Pep Club; Forensics; GAA; College.

BLUM, RAYMOND HAROLD—Boys' League; Air Force.

BOEHMER, HAROLD RUSSELL—Freshman, JV, and Varsity Football; JV and Varsity Baseball; JV Wrestling; Boys' League stage crew; Undecided.

BORISCH, JOYCE CAROLYN—GAA; Basketball and Volleyball intramurals; Airline Stewardess.

BRISTOW, BEVERLY DRUE—Tri-Y; Xantho; National Honor Society; Forensics; Speech Meets; 3 Year Honor Roll; Munhinotu (Assistant Editor); Sr. Play Cast; Voice of Democracy winner; Jr. Play Cast; College.

BROOKS, LARRY GENE—Boys' League; Freshman Band; Undecided.

BROWNING, KENNETH RAY—Boys' League; Undecided.

BRUSS, JAMES INNERF—FFA; JV and Varsity Football; College.
CALHOUN, GLENDA LEE—Tri-Y (Vice-President); GAA; Pep Club (Inter-Club Rep.); Argus; Jr. Play Comittee; Prom Chairman; Inter-Club Rep.); Argus; Jr. Play Committee; Prom Chairman; Inter-Club Council; College.
CARRELL, JUDITH ARLENE—Girls' League; Bible School.

CATLIN, ANDREW ADAM—Boys' League; undecided.
CAYTON, DAVID ALAN—Varsity Wrestling; Honor Roll; Jr. Play Cast; Sr. Play Cast; College.
CHARD, SHERIAN LEE—GAA; Pep Club; Girls' League; Undecided.

CHIPMAN, ARLENE JUNE—GAA; Girls' League; Undecided.
CLEVELAND, GLORIA MARIE—GAA; 50-50 Club, Xantho; JV and Varsity Rally; Student Council Office Assistant; Beauty School.
CONNER, LINDA MARY—GAA; Intramurals; Office Girl; Officiating; Women Marines.

COOPER, EL DONNA MARIE—GAA; Tri-Y, Usher Corps (Historian and JRC Rep.); Twirlettes (Inter-Club Council); Business College.
COVER, LEATHA ANN—Girls' League; Undecided.
CRAMPTON, RICHARD HENRY—Boys' League; Undecided.

CRANE, ROGER CONRAD—Boys' League; Undecided.
CREECH, ELMO—Boys' League, Undecided.
CULVER, CATHERINE EMMA—Nature Club; Pep Club; Girls' League, College.

DAHLHAMMER, DOLORES ANN—Pep Club (JRC Rep.); GAA; Xantho '56; Big-Little Sister Tea, Chairman; Debettes Undecided.
DAHLKE, KATHERINE MAE—Girls' League; Marriage.
DARRIN, LOUIS ARTHUR—Boys' League; College.

DE ROUSSE, LYNN K.—JV and Varsity Football; Boys' League; Undecided.
DEVLIN, NEIL THOMAS—Boys' League; Undecided.
DICKINSON, RICHARD VICTOR—Boys' League; Navy.

DOELLEFELD, HENRY AUSTIN—Hi-Y '56; Boys' League; College.
DONALDSON, BERTA MARIE—Tri-Y; Honor Roll '56; Bible College.
DONISON, DIANA FRANCES—Girls' League; Radio Club; Air Force.

DOYLE, RICHARD — FFA (Treasurer); Boys' League; Work.
DUDDER, CHARLES ROBERT — JV Wrestling; Boys' League; Undecided.
DULL, VAL RAE LOUISE—Tri-Y; Girls' League; Business College.

ELIA, MICHAEL JOSEPH—Freshman Football and Basketball (Manager); Varsity Football and Track (Manager); College.
ELLSWORTH, SUSAN GALE—Pep Club; GAA; Girls' League; Class Play Commitetes; Undecided.
EMERY, LYNDA JOAN — GAA; Xantho (JRC Rep.); Munhinotu; JRC; Girls' League (Publicity Manager); Election Committee; Jr. Prom Committee; Work.

ENGLISH, LILY MAY—Girls' League; Argus; Sr. Play Cast; Work.
ERICKSON, LUCILLE MOLLIE—GAA; Munhinotu Staff; Band; Tri-Y; Sr. Play Committee; College.
ESLER, NANCY ANN—Argus; Office Girl; Argus Award; GAA; Girls' League Business College.

FANCHER, NEWELL CLAIR—President of Choir; Hi-Y; Ensemble Choir; Boys' League; College.
FLETCHER, SUSAN LULLADEE—Transfer from Cleveland High; Argus; JRC Council; Inter-Club Council; Forensics (Secretary); Xantho; Debettes; Tumbling Team (Captain); Varsity Rally; College.
FREUND, MALCOLM IAN—Nature Club; Radio Club; Band; Boys' League; Colege.

FRITZ, PHYLLIS MAE—Keyettes (Corresponding Secretary); Twirlettes; Dance Committees; Counsellor's Secretary; Work.
FROST, CAROL ANN—GAA; FHA; Girls' League; Beauty School.
FULKS, MARILOU ALMA—Transfer from Technical High, Omaha, Nebraska; Girls' League; Work.

GALBERTH, HOWARD WILLIAM—Hi-Y; Track; Boys' League; College.
GAYKEN, BARBARA JEAN—Girls' Glee; Choir; Party Committees; Girls' League; Undecided.
GEMELLI, THOMAS JAMES—Pep Club; JRC; Hi-Y; Boys' League; Undecided.

GILFORD, WILBERT LEE—Freshman and Varsity Basketball; Boys' League; Work.
GILLARD, MICHAEL ARTHUR—Sophomore Class Sergeant-at-Arms; Hi-Y (Vice President); Inter-Club Coupncil (Vice-President); Student Council; Senior Class Vice-President; Varsity Rally King; Senior Play Cast; Jr. Prom Committee Choir; Barnes Show; College.
GILLIS, JOANN PEGGY—Girls' League.

GINTER, DIAN RUTH—Girls' League Council '55; GAA; YFC; Xantho; Forensics; Speech Meets; Exchange Student to Mexico '56; Lettergirls (President); IRL (Vice President); Ensemble; Usher Corps; Officiating; College.
GLIENKE, ELSIE MARGARET—Honor Roll; National Honor Society; Student Body Treasurer '57-58; Office Girl; Counsellor's Helper; Marriage.
GOODMAN, BETTE LOU—Band (Publicity Manager); Dance Band; Barnes Show '57; Jr. Play Committee; Tri-Y; Work.

GRAHN, CHARLES ALLEN—Freshman Basketball '54-'55; JV Basketball '56-'57; Undecided.
GREEN, HYSCAL LEE—Boys' League; Undeicded.
GREGORY, GARY LYNN—Hobby Club; Nature Club; Varsity Tennis; JV Football; Argus Staff; Architectural Award; College.

GRIMES, MARAJANUTH THOMPSON — Girls' League; Nurses Training.
GROUSE, JACKY LEE—GAA; 50-50 Club; Lettergirls; Xantho (Vice President); Sophomore Queen; Student Council; Big and Little Sister Tea (Co-Chairman) '57; Jr. Play Committee; Nurse's Aide; Munhinotu Staff; Jr. Class Council; Undecided.
GUSTAFSON, JUDITH KAREN — Transfer from Grant High; Girls' Glee; Advanced Choir; Undecided.

HADLEY, JANICE LEE—Tri-Y; Jr. Play Committee; Intramurals; Girls' League; College.
HAGEL, CHARLES CLEMENTS — Freshman, JV Basketball and Baseball Intramurals; College.
HALSTEAD, RONALD EMERSON—Boys' League; Service.

HAMILTON, MARLENE BELLE—Choir; Forensics (Treasurer); Argus; GAA; Tri-Y; Jr. Play Cast; Speech Meets; Counselor's Secretary; Mello-Dees; College.
HAMLIN, GEORGINA BETH—Xantho (Publicity Manager); Tri-Y; Argus; Munhinotu Senior Editor; Ski Club; GUHS Scrapbook Committee; Jr. and Sr. Play Committees); GAA; Election Committee; Dance Committees; College.
HAMNER, JAMES HENRY—Boys' League Council; Sophomore Council; Freshman, JV, and Varsity Baseball, Football and Basketball; Wrestling; Student Council; Hi-Y (President); Honor Roll; Senior Council; College.

HANDY, MAUREEN ADAIRE—Girls' League; Business College.
HARDESTY, JACK WELDON — Argus; Freshman Football; Dance Committees; Sr. Play Committee; Boys' League; College.
HARRIS, JERRY—Jv Football; FFA; Wrestling; College.

HARRIS, ROSALIE JEAN—Usher Corps; Jr. Play Committee; Work.
HARVEY, KEITH DAVID—Boys' League; Air Force.
HARVEY, ROY DELBERT—Boys' League; Coast Guard.

HAUGHT, EVELYN EILEEN—FHA; Sr. Play Committee; Girls' League; Work.
HENDERSON, THAD GILBERT—Transfer from Parkrose; Advanced Choir Quartet; Overtones; Jr. and Sr Play Cast; Undecided.
HERING, MARY ANNETTE—Student Council; Girls' League Council; Sophomore Class Secretary-Vice President; GAA (Secretary); Xantho; Dance Committees; National Honor Society; College.

HOPPE, JULIE PATRICIA—Transfer from Sunnyvale, California; Pep Club; Xantho; Argus; Nurse's Aide; Student Council; Student Body Publicity Manager; Dance Committees; Jr. and Sr. Play Committees; College.
HOUSTON, SHIRLEY JO—Girls' League; Work.
HULL, PATRICIA ANN—Girls' League; Undecided.

HUMPHREY, MELBA—Girls' League; Work.
HUNT, JEWEL LAVEDA—Girls' League; Work.
HUNTLEY, SHERRY LOUISE—Tri-Y; Argus; Girls' League; College.

HUNTER, JAMES ROGER—Freshman and JV Football, Basketball, Baseball; Boys' League Council; Student Council; Varsity Basketball and Baseball; Nature Club; Lettermen; College.
JARVIS, DONALD FRANCIS—Boys' League; Undecided.
JENKS, DAYTON ELLSWORTH — Honor Roll; Cross-Country Track; National Honor Society; JV Basketball; Argus; College.

JOHNSON, ERIC CARL—Student Body Sergeant-at-Arms; JV and Varsity Football and Basketball; Varsity Track; JV Baseball; Fire Chief; Hi-Y; Jr. Play Cast; Lettermen; Student Council; Freshman Football Manager; Undecided.
JOHNSON, JUDITH DEA—Class Committees; Jr. Play Committee; Tri-Y; Dance Committees; Girls' League; Undecided.
JOHNSON, NANCY ANN—Keyettes; Choir; Girls' League; Gymkhana; Secretary.

JOHNSON, RICHARD NORBERT—Boys' League; Undecided.
JOHNSTON, LORETTA MARIE—FHA (Parliamentarian); Girls' League; Office Girl; First Aid Helper; Business College.
KAISER, DELORIS HELEN—Tri-Y (Secretary '57-'58); GAA; Xantho; Munhinotu Academic Editor; Scrapbook Committee; Election Committee; Jr. and Sr. Play Comimttees; Dance Committees; College.

KATO, CARL AKIRA—JV Baseball; Freshman, JV and Varsity Football; JV and Varsity Track; Nature Club; College.
KARRICK, KATHLEEN — Nature Club; Argus; YFC; Gymkhana; Glee Club; Girls' League; Work.
KEEBAUGH, STUART ALLEN—JV Baseball; Honor Roll; Boys' League; Undecided.

KENNEDY, LINDA RENEE—Transfer from Parkrose High School; Xantho; Honor Roll; Argus; Office Helper; Intramurals; Undecided.
KERSLAKE, MARY JOANNE—FHA; Girls' League; College.
KIDDER, KAREN SUE—Glee; Advanced Choir; Jr. Play Committee; Tri-Y; College.

KIERNAN, VERNON WOODROW—Transfer from Baker; Band; Boys' League; Undecided.

KING, LELAND MICHAEL—Boys' League; Jr. Play Committee; College.

KING, MARY ERNESTINE — Freshman Girls' League Council; Sophomore Student Council; JV and Varsity Rally; Junior Class Secretary; Junior Basketball Princess; Student Body Secretary '57-'58; Xantho; National Honor Society; Football Princess '57; Undecided.

KING, RAYMOND LE ROY—Freshman Football and Track; Boys' League (Secretary); Lettermen (Vice President); JV and Varsity Football and Track; College.

KIRKPATRICK, PATRICK JAMES — Freshman Class Vice President; Freshman Football; JV and Varsity Football and Baseball; Sophomore Class President; Band; Student Council; Lettermen; Jr. Play Committee; Honor Roll; Student Body 2nd Vice President; Hi-Y; National Honor Society (President) College.

KNIEFEL, DAVID WILLIAM—Freshman Football; JV Track; JV and Varsity Football; JV and Varsity Basketball (Manager); College.

KOON, VIRGINIA ANN—Freshman Class Secretary; Keyettes (President '57-58); Xantho (Treasurer); Overtones; Choir; Work.

KURTZ, RICHARD LEE—JV Football Intramurals; College.

KURTZ, RONALD LEWIS — Transfer Student; Boys' League; College.

LAMB, PATRICIA DELORA—Pep Club (Sergeant-at-Arms); Keyettes; Sr. Play Committee; Dance Committee; ~~Marriage~~.

LANDGRAVER, KENNETH ROBERT—Sophomore Class Vice President; Munhinotu Business Manager; Wrestling; National Honor Society; Forensics; Ski Club; Honor Roll; Dance Committees; JV Football; Science Club; Argus; Junior Class Council; College.

LARGE, LARRY DENTON—National Honor Society Forensics (President); Band; Lettermen; Jr. Play Cast; College.

LARSEN, GARY DEAN—JV Football; Wrestling; Hi-Y; College.

LASHBROOK, ROBERT ALLEN — Nature Club (President); Argus; Freshman and JV Football and Basketball; Dance Committees; Sr. Play Committee; Undecdied.

LAUGHLIN, CLIFFORD EUGENE—Boys' League; Undecided.

LEVY, PENNY REBECCA—GAA; Pep Club (Treasurer '56); Xantho; National Honor Society (Treasurer); Jr. Play Committee; Election Committee; Undecided.

LEWIS, DIANE OLIVE—Pep Club; Keyettes; Tri-Y; Counselor's Secretary; Inter-Club Council; Work.

LIESKE, JEANNE ELLEN—Transfer from Elyria, Ohio; Choir (Treasurer); Xantho; Red Cross; Junior Class Council; National Honor Society (Corresponding Secretary); Honor Roll; Counselor's Secretary; College.

LINDRUD, DELORES JEANETTE—Jr. Play Cast; Forensics; Sr. Play Cast; Gymkhana; Navy Nurse Corps.

LIVELY, LINDA LEE—Argus; Girls' League; Business School.

LOFTIN, LEONARD JUNIOR—Freshman and JV Basketball; Intramurals; Undecided.

LOHNING, MARY LOU—GAA; Girls' League; Intramurals; Beauty College.

LOWES, ROBERT KENNETH—Boys' League; Undecided.

McCALIB, PATRICIA LOUISE—Honor Roll; Pep Club; Counselor's Secretary; Work.

McCARTY, MARYNELL MICHAEL—Girls' League; Gymkhana; Secretary.

McCOOL, MARGUERITE BURNICE — Girls' League; Gymkhana; Marriage.

McKITTRICK, GERALD HOYE—JV Football; JV and Varsity Basketball and Baseball; National Honor Society; Band; Student Body 1st Vice President; Senior Class President; Junior Cup; Lettermen; National Honor Society (Vice President); College.

MacALVEY, ALAN ROBERT—Radio Club (President); Boys' League; Undecided.

MacMILLAN, JACK WILLIAM—Boys' League; Prom Committee; College.

MACE, MICHAEL WALLACE—Boys' League; Undecided.

MAGNUSON, MYRTLE JEAN—Pep Club; Tri-Y (Treasurer); National Honor Society; Honor Roll; Choir; Girls Glee (Vice President); Mello-Dees; Undecided.

MANFULL, ROSEMBARY SUE—Freshman Girls League Council; Freshman Class Council; Student Body Publicity Manager '56; AFS Exchange Student to Norway; GAA; Red Cross; Ski Club; Student Council; National Honor Society; Girls' League Council; Sophomore Class Council; Big-Little Sister Tea Chairman; Dance Committee Chairman; College.

MARCUS, MELVIN RICHARD—Freshman Football; Wrestling; Pep Club; Track; Boys' League; Undecided.

MARTILLA, GARY EDWIN—Freshman Football; JV Football and Baseball; Varsity Football; Lettermen (Treasurer); Undecided.

MARTSOLF, KENNETH WILLIAM—Boys' League; Undecided.

MECHAM, LA WANA—GAA; Intramurals; Office Worker; Honor Roll; Business College.

METZ, GAYLENE MAE—GAA, Argus; Usher Corps (Secretary '56 Vice President '57-'58); Girls' League; Business College.

MILLER, DONALD DARRELL—Transfer from Lincoln High School, Boys' League; Navy.

MILLER, JEWEL KATRINA—Girls' League; Office Girl; Tumbling; College.

MILLS, BARBARA JEAN—Glee Club; Choir; GAA; Work.

MOFFET, ROBERT WILLIS—JV Football; YFC; Boys' League; Undecided.

MOLCZAN, MARY JANE—Majorettes; Twirlettes (Sergeant-at-Arms '55, Secretary '56, President '57-'58); Jr. Play Committee; Gymkhana; Honor Roll '56-'57; Intramurals; Girls' League. Nurses Training.

MORSE, LYNDA MERLE—GAA; Pep Club (Publicity Manager); Office Helper; Girls' League; Secretarial College.

MOSLEY, SHERYL FERN—JRC Council Interclub Council, Secretary; Class Committees; Senior Class Council; Forensics (ICC Rep.); Pep Club; Tonettes; Overtones Adv. Choir; Jr. and Sr. Play; Girls' Glee; Barnes Show; Talent Assembly; Mellodees; Intramural Officiating; Undecided.

MULLANEY, ANN KATHERINE—Freshman Girls' League Council; Girls' League Council; Junior and Senior Class Council; Jr. Play Committee Chairman; National Honor Society; Tri-Y (President '57-'58, Treasurer '56); Delegate—Girls' League Conference; Pep Club; Argus; Office Girl; Honor Roll Election Committee; Dance and Party Committee Chairman; College.

NELSON, MYRON GALE—Freshman, JV and Varsity Football; Varsity Track; Boys' League; Work.

NICHOLSON, PATSY LANORA—YFC, Intramurals; Office Girl; Tri-Y; Sr. Play Committee; Secretarial Work.

OJA, NANCY—National Honor Society; Xantho (Pres.); JRC; Munhinotu; Freshman Girls' League Council; Prom Chariman; Dance Committee; Girls' League; College.

OLSON, GARY GLEN—Boys' League; Band; undecided.

OMAN, DONALD RICHARD—Boys' League; undecided.

OWEN, WILLIAM TUCKER—Freshman JV and Varsity Football; Track; Freshman Baseball; Lettermen (President); Inter-Club Council; College.

OWEN, VIRGINIA LEE—Tri-Y; Keyettes; Undecided.

OWEN, SHIRLEE KAY—Tri-Y; Keyettes; Undecided.

PANKRATZ, LOREN DALE—Forensics; Argus and Munhinotu Photographer; Argus Sports Writer; Honor Roll; College.

PARNELL, ERLAND MURVALE—Munhinotu Editor; JRC (President '57);; Prom Chairman; Choir; College.

PETERS, JACQUELYN KAY — Keyettes; Tri-Y; Class Committees; Girls' League; Undecided.

PETERSON, GLEN DALE—Varsity Football; Lettermen; Undecided.

PETERSON, MICHAEL BOLTON—JV Wrestling; Junior Play Cast; Nature Club, Boys' League; Undecided.

PETERSON, SALLY JO ANN—Pep Club; Tri-Y (Chaplain); Argus Staff; Jr. Play Committee; Class Committees; College.

PLANT, DAVID ALBERT—Cross Country Track; Varsity Track; Nature Club; Honor Roll; College.

PLAUTZ, ELVA ELAINE—GAA; Argus Typist; Jr. Play Committee; Girls' League; Undecided.

PLUM, LARRY LAMORE — Lettermen; Varcity Wrestling; JV Track; Boys' League; College.

POISEL, HELEN MARLENE—Advanced Tumbling; Girls' Glee; Intramurals; Health Room Assistant; Undecided.

PRINGLE, WALTER ROBERT JR. — Inter-Club Council (President); FFA (Vice President); Hi-Y; Senior Class Sergeant-at-Arms; Freshman and JV Football Jr. Play Cast; Dance Committee Chairman; Argus; Senior Class Council; College.

QUICK, SUSAN ANN—Transfer from The Dalles; Argus Editor; Forensics (Secretary '56); GAA; Lettergirls (Secretary '57); National Honor Society Inter-Club Council; College.

RAMSEY, RICHARD EARL—Freshman, JV and Varsity Football; Basketball; Baseball; Jr. Class Vice President; Hi-Y Lettermen; Student Council; College.

READLE, LORNA FAYE—Transfer from Pendleton Senior High; Pep Club; Girls' League; Undecided.

REED, JUDITH MARILYN—Pep Club; GAA; Advanced Choir (Secretary); Office Girl; Xantho; Girls' League Tea Chairman; Ensemble; Marriage.

REEDER, VICTOR—Pep Club Boys' League; Navy.

REILEY, EDWARD MICHAEL—Hi-Y; Lettermen; Varsity Football and Wrestling; Boys' League; Undecided.

RESELL, CAROL MABEL—Transfer from Parkrose High School; Xantho; Pep Club; Dance Committees; Girls' League; Undecided.

RIDDELL, JAMES LAIRD—Transfer from Hillsboro High School; Boys' League; Undecided.

RIDDELL, TERRY LEE—Transfer from Hillsboro High School; Inter-Club Council; Track; Forensics; Sr. Play Cast; Speech Meets; Army.
ROBISON, PATRICIA—Transfer from Boise, Idaho; Girls' Glee; Argus Typist; Honor Roll; Girls' League; Secretary.
ROWLES, RODNEY CLAY—Transfer from Parkrose High School; Boys' League; Undecided.

RUTZ, PATRICIA ANN—Girls' League; Business College.
SAYLOR, JOAN MAE—Girls' League; Undecided.
SCHAEFER, LINDA LOUISE—Dance Committees; Class Committees; Tri-Y (Sergeant-at-Arms); Pep Club (JRC Representative); JRC; Chairman Print and Cord; Steno Awards; Industrial Arts Award; Health Room Assistant; Senior Class Member-at-Large; Undecided.

SCHMID, JOAN KATHLEEN—Nature Club (Secretary); GAA (Secretary); Lettergirls; Inter-Club Council; Honor Roll 50-50 Club; Marriage.
SCOTT, HELEN MARIE—FHA (Treasurer and Historian); Undecided.
SESTER, GORDON HAROLD—Boys' League; Work.

SHELLER, DAVID LEE—Boys' League; Navy.
SHUPP, GLEN EVANS—FFA; Boys' League; Service.
SIGURDSSON, HAROLD—Exchange Student from Iceland; Hi-Y; Ski Club; Boys' League.

SMITH, BEATRICE ELLEN — Freshman Girls' League Council; GAA; 50-50 Club; Twirlettes; Inter-Club Council; Girls' League Council '57; Marriage.
SMITH, DON JUNIOR—Boys' League; Undecided.
SNELL, DEWAYNE CLAIRE—Boys' League; Undecided.

SOLHEIM, CAROL ANN—Tri-Y; GAA (Treasurer); 50-50 Club; Lettergirls; Argus Staff Pep Club Dance Commitees Business College.
SPARKS, JAMES FRANKLIN—Pep Club; JV Football (Manager); Varsity Baseball (Manager); Boys' League; Work.
SPECK, DAVID—Transfer from Centralia; Boys' League; Undecided.

STANLEY, MYRON CARLYLE—FFA (President '57); Boys' League; College.
STARK, RICHARD THEODORE — Band; Boys' League; College.
STEAD, LOIS LOUISA—Tri-Y; GAA; Girls' League; College.

STEELE, CAROLYN ELIZABETH—Girls' League; Tri-Y; ~~Marriage~~. NO
STERNBERG, BETH ELLEN—Transfer from Portland Christian High School; Keyettes (Secretary); Argus Typist; Advanced Choir (Corresponding Secretary); Undecided.
STEVENS, DANIEL LEE—Track; Freshman Football; JRC; Tumbling; Ski Club (President); JV and Varsity Rally Squad Navy.

STIMSON, SALLY MARGARET—Freshman Girls' League Council; Argus Business Manager; Jr. Play Cast; GAA; Forensics; JRC; 50-50 Club; Election Committee; National Honor Society; Chairman of Dance Commitees; Sr. Play Committee; Chairman Big-Little Sister Tea; Marriage.
STINSON, RONALD WAYNE—Freshman Football; Varsity Baseball; Boys' League; College.
STREETER, NORMAN EDWIN—Hobby Club; Argus Staff; Boys' League; College.

SUTTON, EARL WILLIAM—Boys' League; Undecided.
SWEENEY, SANDRA JEAN—Intramurals; GAA; Xantho; Jr. Play Cast; Office Girl; Stenographic Awards; Barnes Show; Lettergirls; Undecided.
THALLHEIMER, JERRY MICHAEL—Boys' League; Undecided.

THATCHER, OPAL CLAUDEEN—Dance Committees; FHA; Keyettes; Pep Club (President); Intramurals; Marriage.
THOMAS, DOYLE RAY—JRC; Jr. and Sr. Play Committees; Hi-Y; National Honor Society; Honor Roll; Undecided.
THOMPSON, RICHARD FRANKLIN — Boys' League; Undecided.

THOREN, MARILYN MARIE—GAA; Tri-Y; Band; Girls' League; College.
TILLSTROM, LARRY WAYNE — Boys' League; Baseball; College.
TORGRIMSON, KEITH ALLEN — Freshman Basketball; JV and Varsity Track; JV Basketball and Track; Varsity Football; Lettermen; College.

TRAISTER, RICHARD GORDON—JV Football and Baseball; Varsity Football and Baseball; Nature Club; Jr. and Sr. Play Committees; Ensemble; Undecided.

TURNER, GENEVA CAROL — Freshman Girls' League Council; Twirlettes; Usher Corps (President '57); Argus Typist; Honor Roll; Business College.

VAWTER, MICHAEL HARRY—Student Council; Freshman, JV, and Varsity Football and Basketball; Band; Honor Roll; Barnes Show Emcee; Jr. Class President; Jr. Play Cast; Hi-Y; National Honor Society; Student Body President; College.

WALKER, RUTH ANN—Freshman Girls' League Council; Tri-Y; Forensice; Argus Feature Editor; Mello-dees; Overtones; Pep Club; Jr. and Sr. Play Committees Dance Committees College.

WATSON, SHIRLEY MARIE—Girls' League Council; Undecided.

WAUGH, DONNA JEAN — GAA; Girls' League; Undecided.

WAUGH, GORDON—Boys' League; Undecided.

WILLIAMS, JACK LESLIE—Boys' League; Undecided.

WILLOUGHBY, ROBERTA KAY—GAA; JV Rally; Jr. Play Committee; Jr. Class Sergeant-at-Arms; Dance Committees; Munhinotu Staff; Election Committee; Xantho; Girls' League Secretary; Work.

WILLS, DAVID RICHARD—Pep Club; Freshman Football; Argus; JV Football; Forensics; Undecided.

WIRTH, LARRY VICTOR—Boys' League; Undecided.

WOOD, JUDY KAY—Girls' League; Undecided.

WOODFORD, DAVID WAYNE—Freshman and JV Basketball, JV and Varsity Track; JV and Varsity Football (Co-Captain); Lettermen (Treasurer and Sergeant-at-Arms); Boys' League (President '57-'58, Vice-President '56-57, and Sergeant-at-Arms '55-'56); Dance Committees, College.

WRIGHT, BERTINA EILEEN—Tri-Y; FHA (President, Publicity Manager, and JRC Representative); Girls' League; Office Girl; Dance Committee; Twirlettes Keyettes; Marriage.

WRIGHT, MILES HUBERT—Band; Boys' League; Marines.

YOUNG, FRANK ROBERT—Nature Club; Jr. Play Cast; Boys' League; Sr. Play Cast; College.

ZIMMERMAN, JAMES EDWARD—Boys' League; Undecided.

ZIMMERMAN, KATHIE ANN—Freshman Girls' League Council; IRL; Honor Roll; Class Committees; Argus Staff; Election Committee; Marriage.

ZORNMAN, NANCY LOU — GAA; Intramurals; Pep Club; Girls' League; College.

ZUKERMAN, GEORGE PAUL — Transfer from Washingtonville High School, New York; Boys' League; College.

Not Pictured

Bechtold, Joyce Christine
Becker, Rosemary
Buttgeriet, Roy Harry
Cleman, Dennis Wayne
Cochran, William Gary
Esler, Robert Paul
Hipple, Albert Joseph
Kimber, William Sidney
Kratz, Robert LeRoy
Kuschnick, Kenneth Francis
Morfitt, Ronald Lyle
Norrander, Ralph Hilmer
Payne, Jerry Robert
Porter, Patricia Ann
Topliff, Robert Richard
Uecker, Mary Jane
Wainwright, Robert
Westby, Lloyd Edward
Wilson, Patricia Ann

Senior Hall

BEST LOOKING

Arlene Biddlecome Harald Sigurdsson

OUTSTANDING LEADERS

Mike Vawter Mary King

BEST SENSE OF HUMOR

Mike Gillard Susan Quick

MOST TALENTED

Barbara Gayken Clair Fancher

# of Fame

MOST LIKELY TO SUCCEED

Erland Parnell Ann Mullaney

MOST ATHLETIC

Linda Conner Dave Woodford

NICEST SMILE

Pete Akse Bobbie Willoughby

FRIENDLIEST

Ruth Baker Ray King

SENIOR CLASS HISTORY

The class of 1958 started its high school career in September 1954 and for four years shared friendships, work, enjoyments and accomplishments together. Under the guidance of Mr. George Perry and Miss Leonora Guinazzo, class advisors, the baby gophers elected the following officers: President—Bob Parsons; Vice President—Pat Kirkpatrick; Secretary—Virginia Koon and Sergeant-at-Arms—Bob Esler. The freshman officers performed the traditional trophy polishing under the helpful? guidance of the upperclassmen. The Freshman class had a party and reception for the parents. They sponsored the Hoop Hop in honor of the freshman basketball team and then the baby gophers also had their freshman party, Cotton Capers.

Guiding their sophomore classmates through the 1955-1956 year were: President—Pat Kirkpatrick; Vice President—Ken Landgraver; Secretary—Mary Hering and Sergeant-at-Arms—Mike Gillard. At the annual sophomore party, November Nocturne, Jackie Grouse and Mike Vawter were crowned King and Queen. Bonnie Bachelder was chosen Sophomore Princess of the Basketball Dance. Activities of the year included Spring Fantasy, the sophomore party; The Baby Gophers Ball in which the sophomores welcomed thè freshmen and finally the activities of the year were completed by serving for the Junior-Senior Prom and by decorating for Baccalaureate.

When Miss Guinazzo left Gresham High School in the junior year, Mrs. Alberta Fogdoll became the class advisor with Mr. Perry. In 1956-1957 the juniors elected their officers: President—Mike Vawter; Vice President—Dick Ramsey; Secretary—Mary King and Sergeant-at-Arms—Bobbie Willoughby who led the juniors through a very successful year. In April the juniors staged "The Boarding House Reach", a comedy, which starred Dave Cayton and Thad Henderson and which was successfully directed by Mr. Merle Frizell. The Junior-Senior Prom "Underwater Serenade" under the general chairmanship of Mike Vawter was a big success. The Juniors also served at the Senior Banquet.

During 1957-1958 as the leaders of the school, the seniors elected: President—Jerry McKittrick; Vice President—Mike Gillard; Secretary—Mary Hering and Sergeant-at-Arms—Skip Pringle. The senior play "For Her Che-i-lds Sake" or "Her First False Step" was a tremendous success. It was a melodrama which featured oleos between acts and starred Terry Riddell as the villain and Beverly Bristow as the heroine. The play was directed by Mr. Merle Frizell. The latter part of the year seniors were occupied with preparations for the Senior Banquet, the Senior Party and Commencement. This was the busiest, best, and final year for the class of 1958 as they prepared for the climax—commencement exercises. With their eyes on the future, and their minds full of wonderful and fond memories of happy experiences at Gresham Union High School, the class of 1958 ends its high school career.

JUNIORS

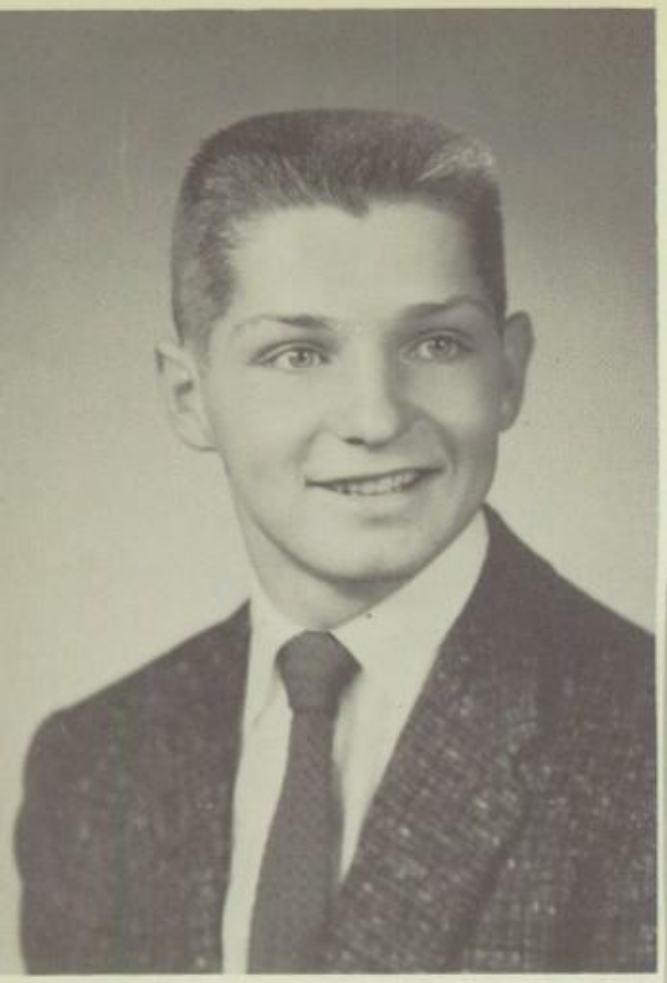

Chuck Peterson
President

Jim West
Vice-President

Barbara Foss
Secretary

Junior Council

Seated: B. Dizio, B. Foss, C. Peterson, J. West, K. Jarvis. **Standing:** Mrs. West, G. Stone, D. Griner, O. Edwards, C. Mansfield, Mr. Olson.

Abeln, Don
Allen, Joyce
Allen, Patricia
Allgood, Billie
Allison, Trent
Alms, Larry
Anderson, Ann
Anderson, Ferrell

Anderson, John
Anderson, Kathy
Anderson, Norman
Ando, Melvyn
Armstrong, Bill
Austin, Marion
Bacon, Sam
Baker, Jeanie

Baldwin, Jerry
Bardow, Robert
Barker, Berkley
Barker, Beverly
Barney, Lowell
Barr, Danial
Bastin, Linda
Bauman, Beverley

Belcher, Wayne
Bettencourt, John
Binning, Sue
Blocksom, David
Boatwright, Mary
Bokemeier, Janet
Bourgo, Tom
Bowen, Gwen

Braim, Laurice
Brown, Jack
Brown, Catherine
Brown, Lester
Brown, Wally
Bryant, Bert
Bruhn, Rahn
Bunds, Eugene

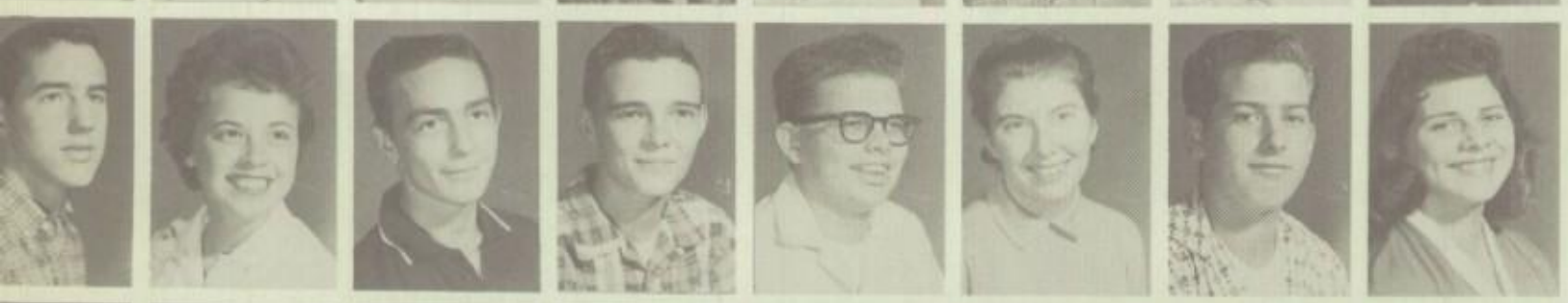

Burkett, Steven
Busboom, Susan
Cadwell, Clayton
Carhart, Bill
Carlson, Bruce
Carpenter, Judy
Carson, Steve
Cavanaugh, Dixie

Chard, Susan
Chew, \Janis
Childres, James
Christian, Ivan
Chronister, Shirley
Cissna, Ruth
Clapp, Connie
Clarke, Yvonne

Coble, Frances
Coker, Carolyn
Colbert, Glen
Cooper, Kenneth
Creech, Dorothy
Creswell, Rhobie
Crockett, Jeanette
Crouser, Kenneth

Currier, Janice
Davis, Lucille
DeBoer, Vera
DeSanno, Janet
Dickey, Neldon
DiZio, Barbara
Doerksen, Shari
Doty, Mary

Doyle, Ervan
Eblen, Fran
Eckman, Gary
Edwards, Orval
Eickner, Kathy
Elbon, Lowell
Estes, Robert
Farmer, Roy

Farrell, Gladys
Finch, Garry
Fitch, Roger
Fitzgerald, Patricia
Foss, Barbara
Fox, Janet
Frakes, Claudine
Frame, Merle

Frank, Sharon
Frazier, Patricia
Galberth, Charlotte
Garrison, Glenna
Gaston, Carol
Gatten, Leo
Gayken, Ronald
Gaymon, Charlene

Geymer, Darlene
Gillis, Esther
Girton, Larry
Gran, Lorin
Greiner, Dean
Griffith, Barbara
Griffith, Kenneth
Guddat, Juanita

Guenther, Carole
Hagel, Pat
Hagner, LaVerne
Halladay, Charlie
Harmes, Priscilla
Harris, Diane
Harris, Carla
Harris, Sandra

Hartley, Mary Ann
Hayden, Gale
Heath, William
Heikkila, Dean
Heiney, Myrna
Henderson, Linda
Hensley, Ronald
Hirsch, Clifford

Hole, Donald
Hollenbeck, Cheryl
Holmes, Mike
Hubbard, Arlene
Hudgeons, Maxine
Hull, Carolyn
Hundley, Gary
Hurt, Charles

Hustead, Douglas
Hustead, Joyce
Hutcheson, Darlene
Hutt, Paula
Ihle, Gary
Jackson, Sharon
Jacobson, Pat
Jamison, Jerry

Jarvis, Kathryn
Jepson, Maureen
Johnson, Judy
Johnson, Joseph
Johnson, Wendell
Jones, Lloyd
Joy, Dolores
Kahut, Fred

Karn, Jeannie
Katzberg, Lloyd
Kerslake, Kenneth
Kid, Wayne
King, Zelma
Kittleson, James
Kolkow, Juanita
Konell, Jean

Koon, Dixie
Kopf, Larry
Kraus, Mary
Krause, Jerry
Kressin, Carole
Kruger, Sally
Lake, Jan
Lehr, Gilbert

Lewis, Robert
Lieske, Jay
Light, Linda
Light, Susan
Liniberger, Johnnie
Liniberger, Carlene
Lundberg, Phyllis
Lundervold, Larry

Lundquist, Carl
Lunsford, Raymond
Manley, Gary
Manning, Alta
Mansfield, Carole
Markley, Ray
Marsh, Dennis
Martinson, Tom

Matthews, Anita
Maughan, Eugene
McCann, Joe
McCormick, David
McElreath, Michael
McElreath, Pat
McIntosh, Donald
McKeel, Maureen

McKinlay, Barbara
McKittrick, Robert
McMurray, Gay
McMurray, Janet
McNeil, Donald
McWilliams, Dean
Meye, Arthur
Miles, Jerry

Mills, Patricia
Moffet, Sharon
Moffitt, Harry
Morris, Jack
Morrow, Delbert
Neal, Robert
Needles, Roger
Neiger, Trudy

Nelson, Darlene
Newton, Marsh
Nicholson, Bonnie
Niswender, Thomas
Null, Floyd
Olson, Kent
Olson, Susan
Pattie, Mary

Patton, Marjorie
Pearce, Terry
Peterson, Charles
Petit, June
Pettyjohn, Leonard
Price, John
Purkeypile, Norman
Ralston, William

Reams, Carl
Resare, Roger
Resell, Jan
Rowan, Deanna
Rupp, Dale
Ryan, John
Schreiber, Gary
Scott, Shirley

Sedig, Darlene
Shipley, George
Smith, David
Smith, Fay
Smith, Kenton
Smith, Laurel
Smith, Walter
Snell, Larry

Soderberg, Loren
South, Neil
Stasi, Darleen
Steal, Janice
Steele, Leanne
Steele, Linda
Steffan, William
Stewart, Denny

Stewart, Laurie
Stone, Eugene
Takashima, Dick
Taylor, Frances
Thompson, Del
Thornton, Linda
Tomsha, Francis
Tracy, Janet

Treaivon, Donald
Troupe, Linden
Uecker, Sharlene
VanDrimmelen, Fredrick
VanVoorhees, Roger
Vasey, Leon
Vecchiolla, Cherie
Vetter, Adeline

Walker, Janey
Warren, Janice
Watts, Richard
Wegener, Leon
Werner, Karen
Westfall, Jeanette
Whetzell, Sharon
White, Karon

White, Louis
White, Robert
Wilson, Kenneth
Wilson, Ronald
Wishon, Loretta
Wood, Richard
Yates, Judith
Younger, Donald

Ziemer, Diane

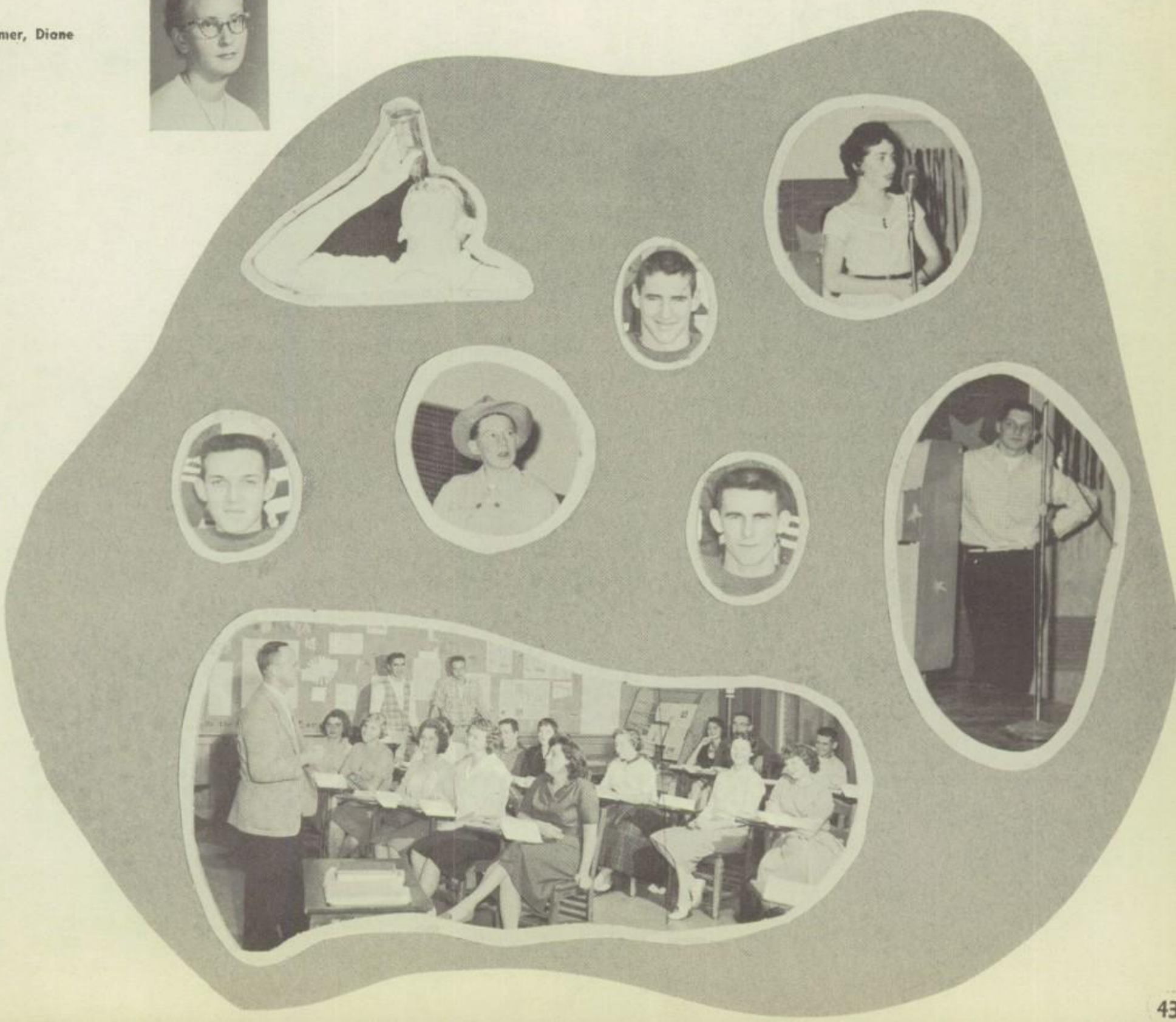

SOPHOMORES

Dick Johnson
President

Barbara Peterson
Vice-President

Carol Swanson
Secretary

Sophomore Council

Seated: D. Wasson, S. Cayton, C. Swanson, D. Johnson, B. Peterson, J. Quick. **Standing:** Mr. Poucher, G. Morgan, L. King, L. Greisel, G. Dowsett, L. Nickles, Mrs. Poucher.

Aleckson, Arlen
Allen, Ronald
Allison, Bob
Alzner, Don
Anderson, Barbara
Anderson, Robert
Anderson, Janet
Anderson, Rick

Anson, Coralee
Antonelli, Tom
Armitage, Larry
Armstrong, Steve
Arnell, Sue
Arthur, William
Atterbury, Gene
Atterbury, Kathy

Atwell, Martha
Aust, Frank
Austin, Nadyne
Baker, Melba
Baker, Pat
Ballard, Joan
Bancroft, Don
Barger, Vicki

Barrett, Richard
Barr, Carol
Barron, Carmen
Baslington, Del
Bauman, Judy
Beasley, Charlotte
Beck, Jackie
Beck, Jane

Becker, Sharon
Becker, Terry
Beckley, Gordon
Bell, Truman
Bender, Bill
Bennett, Linda
Bernklau, Gary
Bettencourt, Mary Lou

Birdwell, John
Blake, Ronnie
Blubaum, Bruce
Boehmer, Vivian
Bourgo, Geraldine
Bourgo, Mickie
Bowers, Edgar
Brooks, Barbara

Brooks, Bruce
Brooks, Eddie
Brown, Cecelia
Brown, Janice
Brown, Wayne
Brownawell, James
Browning, Daniel
Brownscombe, Robert

Brugger, Tom
Buchanan, Jim
Buis, Janice
Bundy, Gary
Burch, James
Burns, Janice
Burt, Cecil
Calhoun, Bill

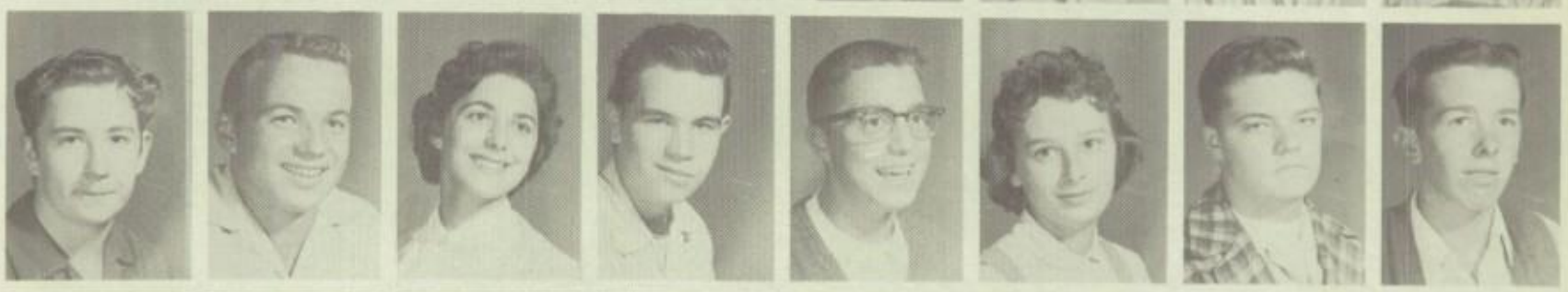

Call, Mike
Cardwell, Milton
Carpenter, Glenn
Carpenter, Linda
Cathell, Anita
Cayton, Steve
Chamberlain, Burdine
Chamberlain, Linda

Chambers, Christie
Chapman, Donna
Chew, Nancy
Christian, Valera
Cleveland, Pat
Clubb, George
Clubb, Jean
Cogdill, Ron

Collins, Joyce
Collins, Joyce
Comstock, Connie
Comstock, Dixie
Conner, Barbara
Cook, Carolyn
Cooper, Albert
Cox, David

Crandell, Helen
Crawford, Bob
Crowley, Dan
Cunningham, Sharon
Cutsforth, Louise
Dahlke, Carole
Davis, Marina
Davis, Shirley

Deordorff, Verna
Dempsey, Gary
Dempsey, Sandra
Dennis, Joan
Dennison, Darlene
Donaldson, Lane
Donison, Don
Donnelly, Carolyn

Dowsett, Gordon
Doyle, Nelda
Janetta, Dunn
Dutten, Darlnee
Eberle, Gary
Eizenzimmer, Darlene
Elia, Victor
Endresen, Diana

Emerson, Daniel
English, Woody
Erickson, Ardis
Erickson, Gordon
Ervin, Elizabeth
Evans, Linda
Evitt, Cary
Farrel, Mike

Feldhacker, Sharon
Finck, Denny
Fisher, Larry
Fitzgerald, Gary
Frakes, Albert
Fraser, Erolle
Frendrick, Robert
Fulton, Richard

Furness, Vernell
Gannon, Sandra
Garbarino, Richard
Garlock, Ted
Garrett, Judy
Garrettson, Ed
Garrison, Tony
Gasser, Larry

Gayken, Marjorie
Geisler, Bob
Geiss, Judy
George, Pat
Gifford, Kermit
Gilford, Ida
Glahn, Adrianne
Goodman, Benny

Gowen, Larry
Gradin, Joe
Graham, Lenora
Graham, Mike
Grahn, LeRoy
Gratreak, Shirlene
Grayhek, George
Greisel, Larry

Griffith, James
Grimes, Frances
Gullikson, Patsy
Gunsch, Donovan
Gustafson, Ron
Hadley, Judy
Hager, Jerry
Hallady, Peggy

Hambirck, Jim
Hamner, Judy
Hanlon, Barbara
Harden, Patty
Hardiny, Beverly
Harding, Rolla
Harper, Sharon
Harshberger, Lois

Hart, Guy
Hartley, Karla
Harunty, Gerald
Hayes, Linda
Healey, Grant
Heath, George
Hietpas, Ann
Hietpas, Margaret

Hilton, Don
Holloway, Beverly
Hubbard, David
Hunt, William
Idlewine, Dave
Jackson, Beverly
Jameson, Virginia
Jibens, Joannet

Jimerfield, Diane
Johansen, Jerry
Johnson, Cheryl
Johnson, Dallas
Jonason, Sharon
Jones, Bettie
Jones, Leland
Kalkofen, Richard

Kambeitz, Larry
Kato, Larry
Keener, Gail
Keep, Beth
Kennedy, Janice
Kimmerling, Leon
Kincade, James
King, Janet

King, Jerry
King, Larry
King, Miles
Kirk, Louie
Kjenslee, Darla
Kleyn, Judy
Klieber, Louise
Koch, Jim

Krandenpoth, Rolf
Kuschnick, Carol
Lader, Randy
Landreth, Vic
LaPlante, Dennis
Larrett, Kathleen
Larsen, Wayne
Larson, Karen

Laws, Jim
Lee, Ellen
Linden, Carol
Loftin, Carolyn
Lohning, Linda
Longnecker, Bob
Love, Dick
Lowden, Larry

Lowes, John
Ludwig, Al
MacAlevy, Donald
Mansfield, Richard
Martilla, Judy
Martin, Jim
May, Sonja
Mays, Tom

McCalib, Barbara
McClanahan, Ilene
McClure, Kenneth
McCoy, Judy
McEwen, Claude
McKinlay, Nancy
McMillan, Mary
McNutt, Maxine

McWrightman, Sharon
Mercer, Conrad
Metz, John
Metzger, Janice
Mickow, Gerald
Miller, Betty
Miller, Susan
Mills, Mike

Mills, Patricia
Minnick, Joan
Miseniemer, John
Miyake, Hia
Moffett, Phyllis
Milten, Marie
Moore, Ron
Moreland, Juanita

Morgan, Glenda
Morrow, Eddy
Nation, Pat
Naylor, Ed
Nelson, Marlone
Newberry, Virginia
Nickels, Laura
Nickels, Linda

Nielsen, Teresa
Nolin, Arthur
Nordblom, Carolynne
Noregaard, Linda
Norquist, Dorothea
Northrup, Betty
Notestine, Larry
Nyquist, Bonnie

Obrist, Fritz
Odam, Cal
Okino, Gary
Olson, Loren
Olsen, Karen
Olson, Kenneth
Onchi, Mary Ann
Opray, James

Orr, Sandra
Osburn, Bonnie
Owens, Sally
Owen, Del
Padgett, William
Painter, Lola
Palmer, Scott
Palmquist, Gary

Park, Rosemary
Parmenter, William
Parnell, Marlene
Parsley, Marion
Pattie, Corinne
Pawlack, Carol
Peterson, Barbara
Peterson, Darlene

Peterson, Gayle
Peterson, Phyllis
Pettina, Pette
Pierson, Douglas
Plant, Sherien
Plum, Myrna
Post, Carolyn
Powell, Robert

Price, Cora
Pulvino, George
Quick, Judy
Quiring, Roger
Ramsey, Harry
Reber, Sandra
Redfern, Earlene
Redfern, Lee

Reed, Gary
Reese, Dick
Rhoads, Irene
Richards, John
Richards, Susan
Richeson, Kathy
Rieder, Jerry
Robbins, Scott

Roberts, Allen
Robinson, Dave
Robinson, Ruth
Rohme, Karen
Ross, Gail
Routledge, Merva
Roy, Winfred
Rudisill, Jim

Rutherford, Julie
Rymel, George
Sample, Ken
Schierman, Janet
Schmidt, Edmond
Schneider, Bob
Scott, Judy
Sears, Bob

Serbick, Gloria
Shannon, Bob
Shelton, John
Shurtz, Glenda
Shutts, Loretta
Sigle, Sharon
Sitzman, Kenneth
Slauson, James

Sloan, James
Sluman, Dennis
Smith, Leon
Snively, Phyllis
Soderberg, Mike
Sparks, Jerry
Stackhouse, Venita
Standley, Fran

Staples, Dennis
Stead, Corinne
Steele, Gary
Steele, Wanda
Steffens, Bob
Stoller, John
Stotts, Beverly
Strutter, Lois

Stroud, Walter
Suelzle, Louise
Summers, Ray
Sundquist, Joyce
Sutton, Mel
Swanson, Carol
Sweeney, Ron
Szymeck, Ray

Tennant, Ernest
Thallheimer, Blaine
Thomas, Dennis
Thomas, Sharon
Thompson, Mark
Thorsen, Gary
Timperly, Jacqueline
Tingley, Esther

Tolbert, Alfred
Thomsha, Joan
Turney, Larry
Unruh, Randy
VanDyke, JoAnn
Veatch, Martin
Wagner, Judy
Walter, Sharon

Ward, John
Washburn, Rodger
Wasson, Deloris
Wayne, Tommy
Weaver, Dewey
Weaver, Mary
Webb, Leland
Webb, Robert

West, Pat
Weygand, Murla
White, Beth
White, Elizabeth
Whitesell, David
Whittlesey, Susan
Wilcox, Karen
Wilson, Joyce

Wogsberg, Philip
Woods, Carol
Wright, Rodger
Yeager, Terry
Yoder, Mickey
Yoaquiam, Darlene
Young, Ann Marie
Zimmerman, Chuck

Zimmerman, Mary

FRESHMEN

Jerry Guddatt
President

Gerald Gowen
Vice-President

Gloria Laughlin
Secretary

Freshmen Council

Seated: J. Grammar, G. Gowen, J. Guddat, G. Laughlin, M. Baird. **Standing:** Miss Guinazzo, L. Cogdill, J. Ellerson, S. Hawes, J. Gannon, Mr. Satchwell.

Abeln, Loretta
Adams, Larry
Akins, Nickie
Allers, Myron
Altman, Charles
Anderson, Carolyn
Anderson, Cherie
Anderson, Dick

Anderson, Keiu
Anderson, Mathew
Anderson, Sharon
Anderson, Sharon
Anderson, Shirley
Anderson, Tom
Ando, Margie
Arvidson, Jim

Ave, Terry
Baird, Douglas
Baird, Linda
Baird, Melinda
Baldwin, Richard
Barker, Wayne
Barnes, Douglas
Barr, John

Bartholomew, Georgine
Battaglai, Theo
Baxter, Robert
Beatty, Charlotte
Bechtold, Linda Lee
Becker, Charlene
Becker, Virginia
Beebe, Darlene

Behm, Joan
Belcher, Royce
Bentley, Diana
Betz, Charles
Bigelow, Roger
Blew, Karen
Blocksom, Barbara
Boone, Larry

Bourgo, Carol
Bourgo, Janet
Boyer, Garland
Braim, Linda
Brinser, John
Brock, Shirley
Brooks, William
Brooks, Sheryl

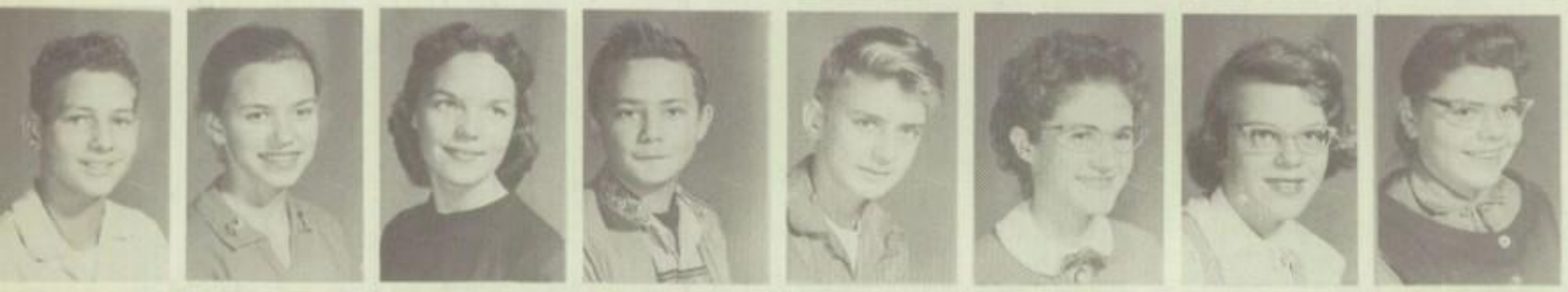

Brown, Gene
Brummel, Dorothy
Buckendorf, Deanna
Burns, Jerry
Burns, John
Buroker, Kathryn
Cage, Linda
Calalkins, Judith

Campbell, Roger
Carey, John
Carey, Pat
Carlon, Jerri Lee
Carlson, Richard
Capus, Ronald
Carpenter, Doris
Carpenter, James

Chadwick, Nancy
Chamberlain, Carol
Chamberlain, Jane
Child, Steve
Clarke, Carolyn
Clemmer, Peter
Cleveland, Vicki
Coates, Bobby

Collins, Jean
Comstock, Judy
Conibear, Pat
Connelly, Ann
Conner, Kathleen
Cooper, Helen
Coughlin, Arthur
Coveau, Jerry

Cox, Perry
Crane, William
Crane, Diane
Crase, James
Cross, Jolene
Cross, Sharrie
Cunningham, Mike
Curry, Sharon

Curtis, Carol
Damrill, Sue
Darrin, Dennis
Daty, Gladys
Cogdill, Loren
Davies, Judy
Day, William
DeVore, Betty

DeVore, Beverly
Doughty, Carolyn
Drake, Janice
Drynan, John
Dungan, Rhoda
DuQuette, Ronald
Eblen, Richard
Egner, Judy

Eide, Paul
Eichler, Sharon
Eilertson, Kristine
Ellertson, Jon
Enebo, Judy
Enderton, Gene
Entenman, Esther
Erickson, Judith

Fantetti, Carol
Faulhaber, Marvin
Finley, Sharon
Fitch, Judy
Fleming, Connie
Flowers, Charlotte
Forman, James
Fosberg, Janet

Fox, Edward
Frank, Roland
Frace, Gerry
Frisbie, Brenda
Fujimoto, William
Fuller, Margret
Galer, Lee
Gannon, Judy

Gant, Edward
Garrison, Kathleen
Gatten, Ronald
Gerbich, Georgia
Gerber, Dwight
Gilliam, Judy
Gillis, Allan
Grammer, Judith

Gant, Edward
Grassl, Duane
Gratreak, Arlene
Graymer, Shirley
Griffin, David
Groat, Bonnie
Guddat, Jerry
Gunderson, Wally

Gunsch, Ted
Hale, Frank
Hagoes, Wayne
Hall, Dick
Hansen, Lenore
Harder, Thomas
Hardwick, Jackie
Hari, Ursula

Harmes, Maureen
Harrison, Dennis
Hauglum, Beverly
Haverkate, Harriet
Hawes, Stanley
Hawes, Steven
Hays, Michael
Hazel, Larry

Heckel, Alexander
Heikkila, Donnovan
Hendricks, Jim
Hippenstiel, Marie
Hoepner, Richard
Holden, Reggie
Holloway, Arlyne
Houston, Gladys

Hubbard, William
Hudson, Beverly
Hughes, Stephen
Hummel, Danny
Hundley, Carol
Hunt, Mary
Hutcheson, JoAnn
Ickler, Bonnie

Ivey, Joel
Jackson, Carolyn
Jackson, Kurt
Jacobs, Eddie
Jacobson, Dan
Jantz, Ronald
Jarvis, Linda
Jimerfield, Thomas

Johnson, Alahi
Johnson, Alben
Johnson, Alvin
Johnson, Carolyn
Johnson, Cary
Jones, Juanita
Jones, Larry
Jones, Stanley

Jordan, Christine
Josefson, William
Joy, John
Kaiser, John
Kambeitz, Jerry
Kasinger, Irene
Kelley, Katherine
Kelly, Stella

Kerslake, Rodrick
Kimber, Phyllis
King, Allen
King, Clifford
Kinoshita, Jayne
Knox, Bruce
Knox, Gerald
Knutson, William

Konell, Judith
Kreger, David
Krieger, Sharon
Kurtz, Bob
Kurtz, Jack
Kurtz, Jerry
Landerson, John
Laughlin, Gloria

Lauderback, Linda
Laws, John
Lehman, Karen
Lewis, Betty
Lewis, Mary
Lewis, Michael
Lewis, Ronnie
Lieske, Joy

Lindrud, Joanne
Lintner, Richard
Longnecker, Carolyn
Loughlin, Maryetta
Low, Donald
Lucky, Karen
Lundgren, David
Lundquist, Richard

Lunsford, Linda
Manes, Edward
Mankins, LeRoy
Manley, Doug
Manning, Beverly
Marlatte, Hiram
Martilla, Patricia
Martsolf, Charlotte

Mathews, James
McBride, Betty
McCalib, Bruce
McCann, Peggy
McCartney, Paul
McCauley, Johnny
McGraw, Kathleen
McIntosh, Jim

McMillen, Rita
McMurry, Danny
McMurry, Larry
Metz, Doug
Metzger, Marsha
Meyer, Donald
Meyer, Sue
Miller, Ed

Miller, George
Milne, Harold
Misenhiemer, Maryette
Molczan, Kenneth
Moreland, Clyde
Morrelli, Jim
Morrison, Sharon
Moultrie, Jane

Munsell, Barbara
Murrell, Jean
Nelson, Jeanette
Nelson, Mark
Nelson, Richard
Nelson, Shirley
Nichols, Barbara
Nickolson, Naida

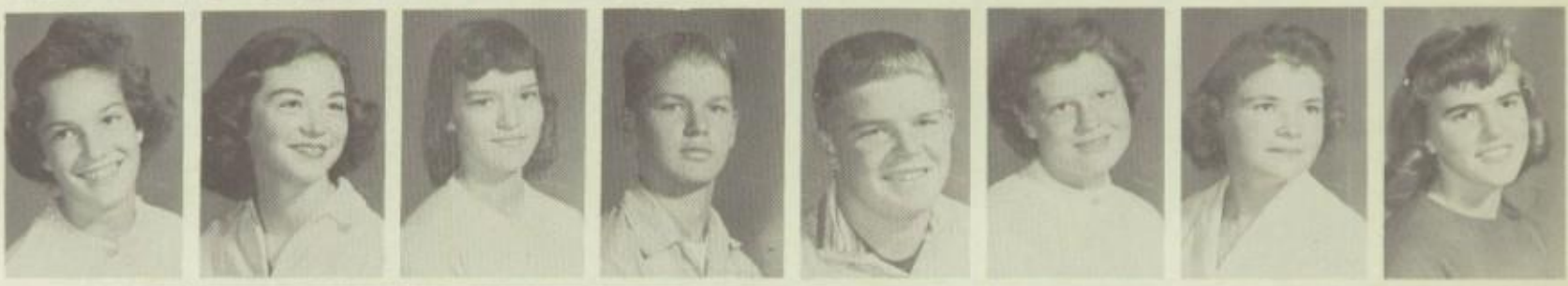

Nielson, Sue
Norman, Jarl
Norris, Walter
Null, Patricia
Oja, Wayne
Okino, Dick
Oldenburg, Gary
Olmsted, Alice

Olson, Christine
Onchi, Ray
Opoko, Diane
Owen, Mary
Owens, Gary
Owen, Kenneth
Paasch, Larry
Padgett, Marilyn

Paladeni, Sharon
Park, Penny
Paschall, Leo
Patrick, Mike
Pattison, John
Pepperling, Betty
Pepperling, Ellen
Peterson, Eleanor

Peterson, John
Peterson, Linda
Peterson, Sylvia
Pettit, Roy
Phillips, Lloyd
Pickell, Anne
Pickell, Dann
Pixler, Sharon

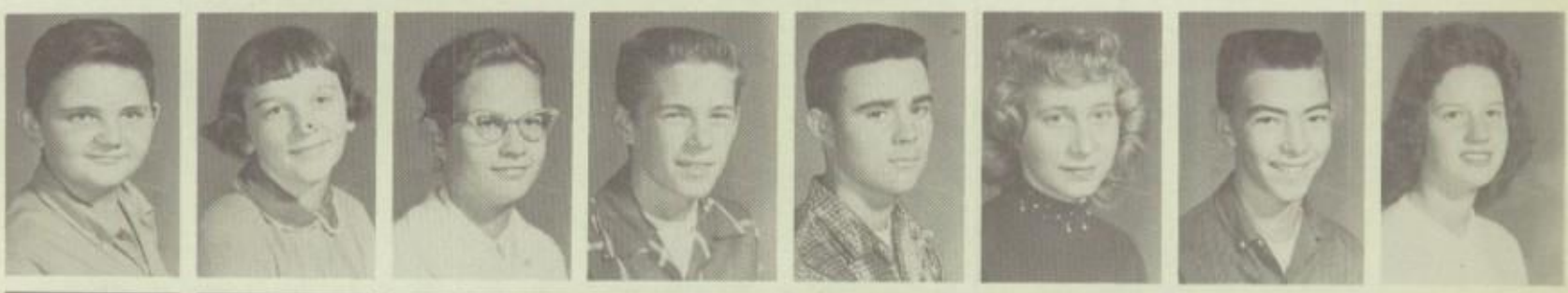

Plautz, Carmen
Poe, Kenneth
Pointer, Kathie
Poisel, Ralph
Post, Richard
Potts, Charles
Powell, John
Pringle, Karen

Purkeypile, Gene
Ramsey, Jeanette
Randall, Sandra
Ready, Claudia
Reed, Clark
Reed, George
Reed, Joe
Reink, Janet

Renish, Duane
Rice, Timothy
Richards, Mike
Richard, Sheila
Rinker, Robert
Ritchey, Frank
Roberts, Delores
Robinson, Bill

Robinson, Linda
Robertson, Gail
Robertson, Pat
Roper, Jerry
Ruecker, Rose
Rupp, Helen
Rutherford, Gerald
Rutherford, Susan

Sahli, Bill
Sandmann, Kenneth
Sannes, Michael
Sargeant, Ron
Schill, Dorothy
de Schiveinitz, Allan
Schlosser, Joe
Schneider, Nancy

Schoen, Paul
Schribner, Laurie
Scott, Wayne
Seely, Jeanne
Serrols, Dick
Servo, Bob
Sester, Lisette
Shannon, Anna

Shannon, Keith
Shaw, Clarence
Shelley, Jim
Short, Don
Silano, Myrna
Shayen, Gary
Slyter, Paris
Smelser, Lela

Smith, Mary
Snelling, Ken
Snider, Charles
Snively, Jack
Snyder, Barbara
South, Lynn
Speck, Carl
Stacey, Bob

Stamm, Delmar
Steele, George
Steele, Rick
Steen, Rodger
Sternberg, Dave
Stewart, Jerry
Stewart, Pat
Stoller, Joyce

Street, Clirean
Streeter, Cheryle
Strom, Eric
Suhr, Karen
Svaren, Mary Ann
Sweeney, Kay
Tacker, Ken
Tennant, Janet

Thomas, Linda
Thimas, Nancy
Thoren, Carolyn
Tillstrom, Keith
Tolbert, Joe
Tolva, Marie
Tompkins, Judy
Townsend, Betty

Travis, Laurel
Truax, Judith
Turnridge, Sharon
Turnidge, Susan
Tyson, Elaine
Uland, John
Ulrich, Ronald
Utberg, Barbara

Van Brunt, Harvey
Van Voorhees, Beverly
Van Winkle, Timothy
Uecker, Sandra
Walker, Douglas
Wall, Kay
Waugh, Imon
Weckel, Steve

Wegener, Leonard
West, JoAnn
Weygandt, Kathleen
White, Roberta
Williams, Jerry
Williamson, Beverly
Wilson, Harvey
Wingate, Walter

Wooten, Jeannie
Wright, Neal
Yates, Nancy
Young, Leon
Yungeberg, Gerald
Zandell, Linda
Ziemer, George
Zumwalt, Jane

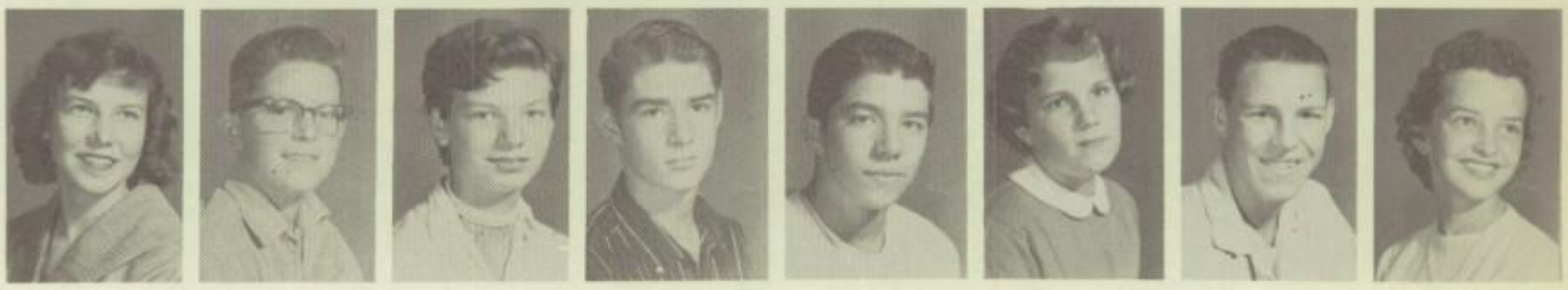

ROMAN DINNER

ACADEMICS

S C I E N C E

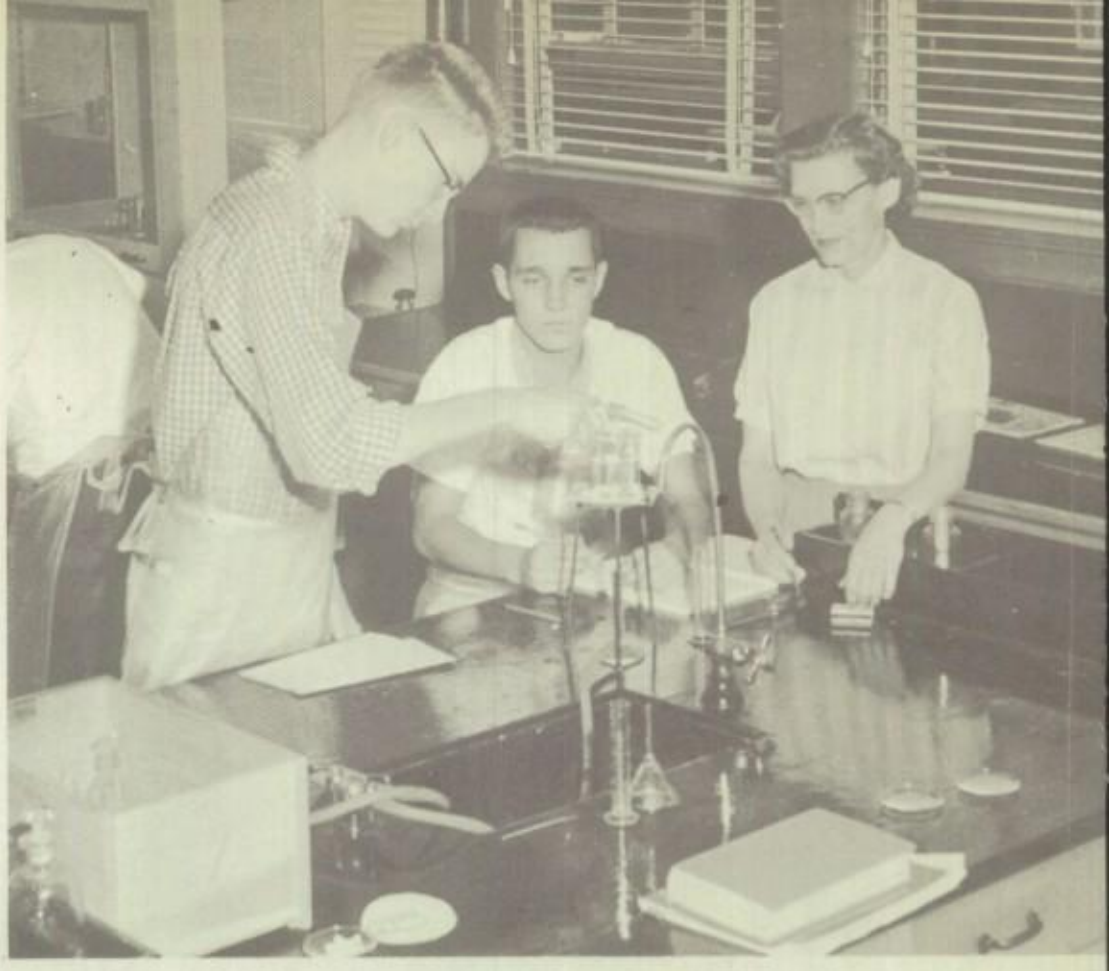

Here we are again. Another year of broken test tubes, worms, and unsolvab problems is over, much to the students relief. The science and math departme are very adequate. They offer a four year major—General science, biology, physic chemistry; Albebra I and II, Plane Geometry, Algebra III and Trigonometry, a Solid or Analytical Geometry.

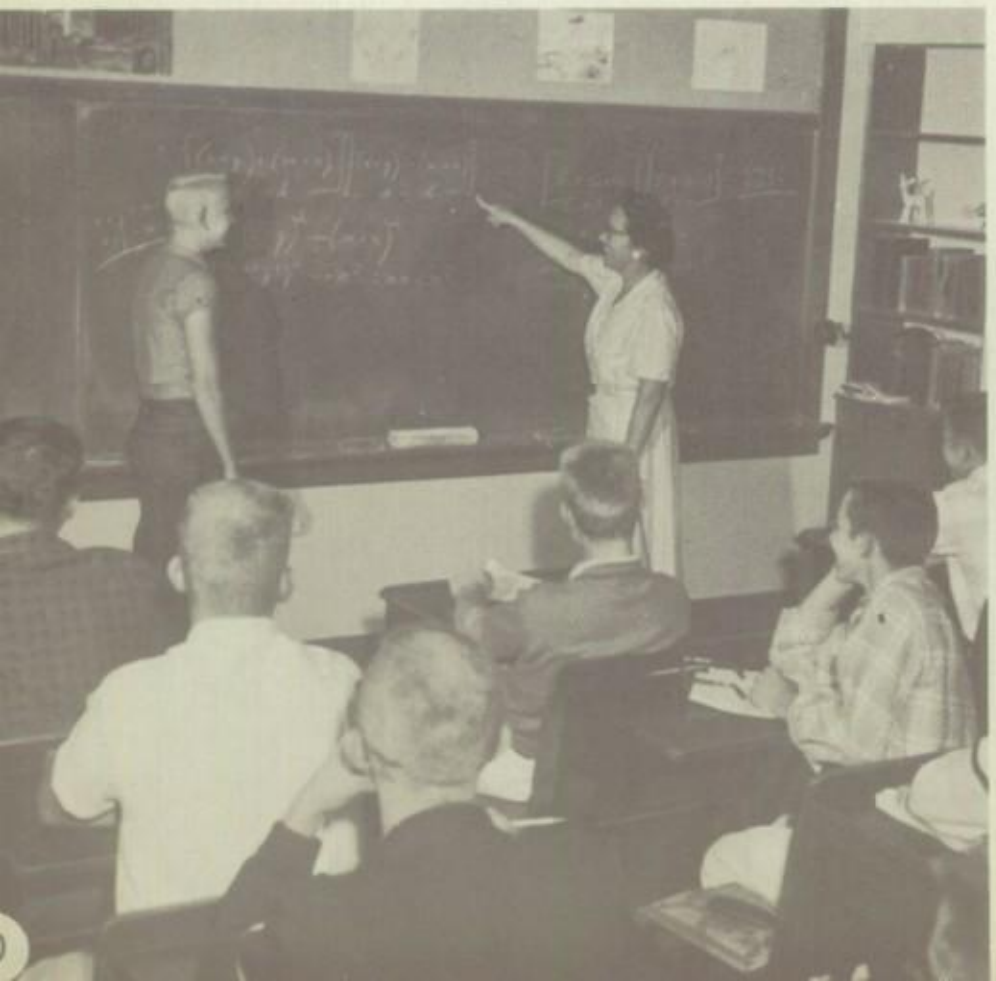

SOCIAL STUDIES

For the students who are interested in the world and its whens, wheres, and s, Geography and World History, with advanced classes in both subjects, are red.

For the United States history and the up to date problems that face our ntry, United States History and American Problems is given each student.

ENGLISH AND LANGUAGES

The English department at Gresham is sufficient. A student is given years of English, which helps prepare him for future life, even if he does not int on furthering his education.

The students of Gresham also are offered three languages—French, Spanish, Latin.

MANUAL ARTS

ops, I broke another dish!"—"Hey, you put the nail in the wrong place!"
re the cries from some of the students in the Manual Arts department.
s department offers metal shop, wood shop, arts and crafts, freehand and
cal drawing to people who are adept with their hands.

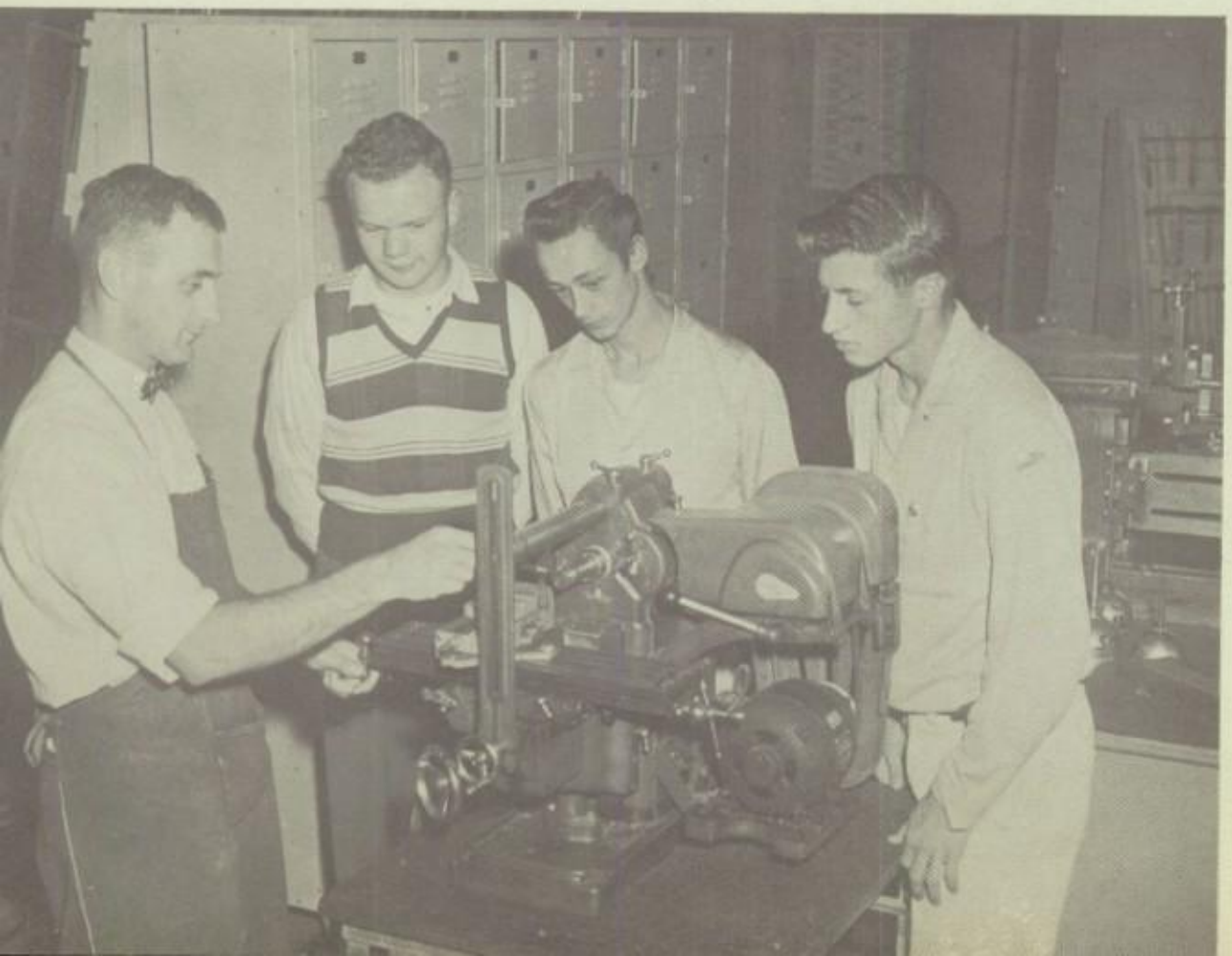

ADVANCED

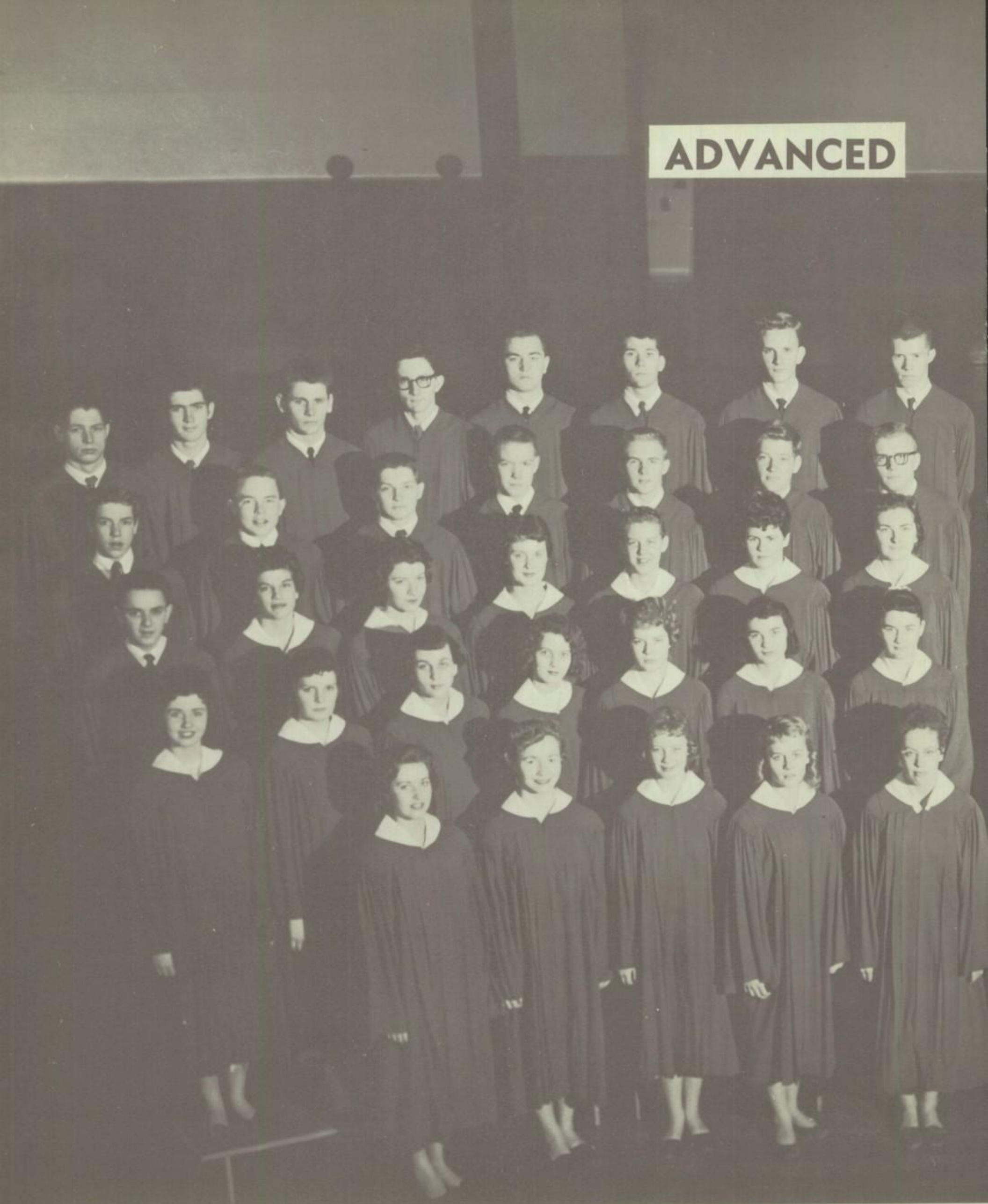

Row 1: S. Gaymon, K. Kidder, K. Anderson, B. Faust, J. Gustafson. **Row 2:** V. Koon, J. Reed, J. Wagner, J. Lieske, M. Magnuson, B. Bowman, E. Gillis. **Row 3:** B. Blubaum ,G. Hayden, R. Walker, G. Bowen, B. Donaldson, J. Peters, E. Plautz. **Row 4:** D. Donnison, T. Henderson, C. Peterson, T. Pearce, D. Traister, H. Doellefeld, E. Johnson. **Row 5:** B. Boehmer, R. Farmer, W. Smith, D. Wood, M. Nelson, G. Colbert, C. Fancher, D. Ramsey.

The purpose of the choir is to give interested students a chance to develop their musical talents and to enable them to participate in a group singing some of the world's finest music.

CHOIR

Row 1: B. Bayken, D. Donnison, L. Emery, M. Hamilton, S. Watson. **Row 2:** L. Henderson, F. Eblen, B. Sternberg, S. Ellsworth, S. Stimson, B. Mills, L. Kirk. **Row 3:** B. Willoughby, G. Altman, D. Ginter, L. Stuart, S. Mosley, C. Kressin, W. Alms. **Row 4:** E. Parnell, G. Bunds, C. Evitt, D. Thompson, D. Fink, R. Rowles, L. Smith. **Row 5:** K. Torgrimson, B. Lewis, B. Cyphers, N. Gillard, E. Naylor, A. Meye, B. Geisler, B. McDowell.

The choir this year has sung for various groups and functions in Multnomah County. It was the first high school choir the YWCA has sponsored in their Christmas program "Put Christ Into Christmas."

This year, in the limelight, they are featuring the operetta "Roaring Camp."

OVERTONES

Last row: B. Blubaum, B. McDowell, G. Bundes, C. Fancher, K. Torgrimson, D. Traister, T. Henderson. **2nd row:** C. Evitt, R. Geisler, E. Johnson, K. Anderson, G. Bowen, R. Walker, D. Ginter, F. Eblen. **1st row:** B. Bauman, C. Kirsten, S. Moseley, V. Koon, J. Reed.

THREE QUARTS AND A PINT

C. Fancher, E. Johnson, T. Henderson, K. Torgrimson.

SENIOR TRIO

S. Moseley, S. Stimson, R. Walker.

DANCE BAND

Row 1: W. Pringle, B. Goodman, J. Brown. **Row 2:** B. McKittrick, J. Rutherford, B. Schneider, G. Lehr, J. Brown.

OPERETTA

SAXAPHONE SEXTET

Kneeling: J. Brown. **2nd Row:** B. Goodman, J. Buis. **Last Row:** J. Brown, J. Kolkow, S. Pringle.

ADVANCED

Harold Weber

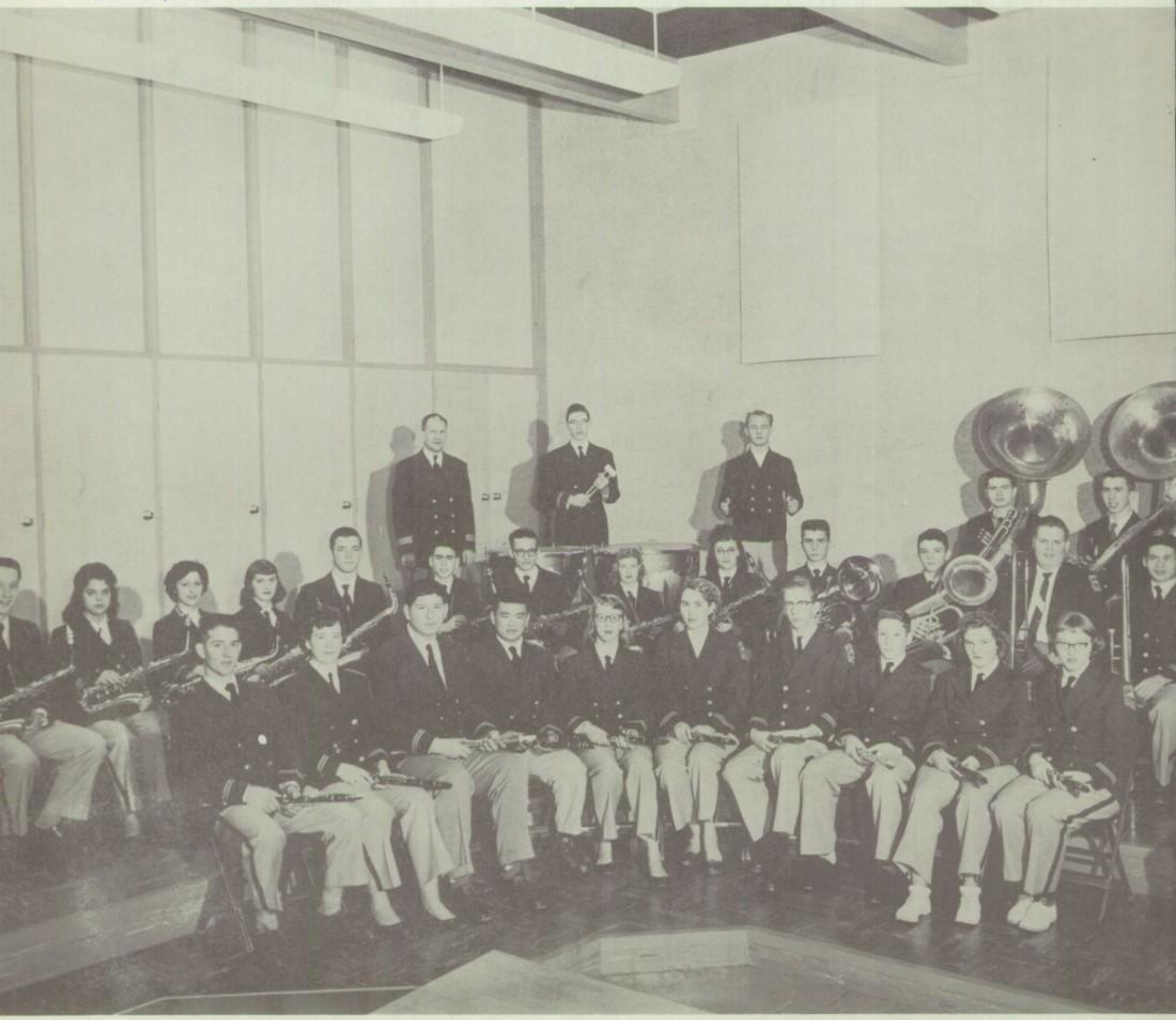

Row 1: McKittrick, P. Lundberg, K. Crouser, M. Ando, J. Fox, B. Barker, R. Summers, B. Hubbard, N. Austin, J. Anderson. **Row 2:** J. Brown, B. Goodman, J. Buis, S. Plant, M. Freund, L. King, W. Pringle, J. Brown, J. Kolkow, G. Olson, V. Kiernan, L. Gran, K. Olson. **Row 3:** Mr. Weber, D. Hubbard, C. Halladay, M. Wright, B. Barker.

The Band serves two purposes—as a class in instrumental music, and as a unit to assist in school activities. In class its members read a large quantity of music of all types during the year. They prepare a concert, and many participate in smaller units, such as trios, quartets and other ensembles.

BAND

Row 1: R. Brown, L. Wishon, M. Thoren, M. Erickson, L. Galer, R. Fulton, C. Skagen, D. Nordquist, D. Stark. **Row 2:** J. Barr, D. Reese, J. Gradin, L. Large, G. Heath, L. Troupe, C. Zimmerman, J. King, B. Goodman, B. Schneider, B. McKittrick, G. Rutherford, R. Stinson. **Row 3:** R. Robinson, G. Lehr, J. Opray, G. Dempsey.

Also being a pep band, they appeared at five football games, eight basketball games, innumerable pep rallies and many assemblies.

Marilyn,
It has been neat
knowing you this last year
and I wish you were
a little younger or I was older
or something. I hope I will see
you again this summer ~~or~~ sometime
in the future.
Lots of luck in the future.
Ken McClure

Marilyn -
Lots of luck and success and
I hope you have a lot of
happiness in the rest of life
as you have in the beginning
of it. "The
Thurs."
Stanislaus Lenczewski

Marilyn,
The girl with blond hair,
Who sits in a nearby chair.
Next year she won't be there;
But next year the kids won't care,
Because in your place will be someone newer,
And believe it or not,
And you really ought;
History class will go on without you.
But even so,
I at least hate to see you go.
J. Jamison

Dear Marilyn,
It's been fun knowing you
these past (?) years. I wish
you all the luck in the world
in future years, and in college.
Love as always,
Carolyn Johnson.

Marilyn
We sure had fun in study hall this year!
Well I guess I won't see
you anymore after this year
because you are graduating
over (I think & you hope)
this year (I don't do anything I wouldn't do
well if you do name it after me!
but if you do name it after
Richard Roper
"60"

save

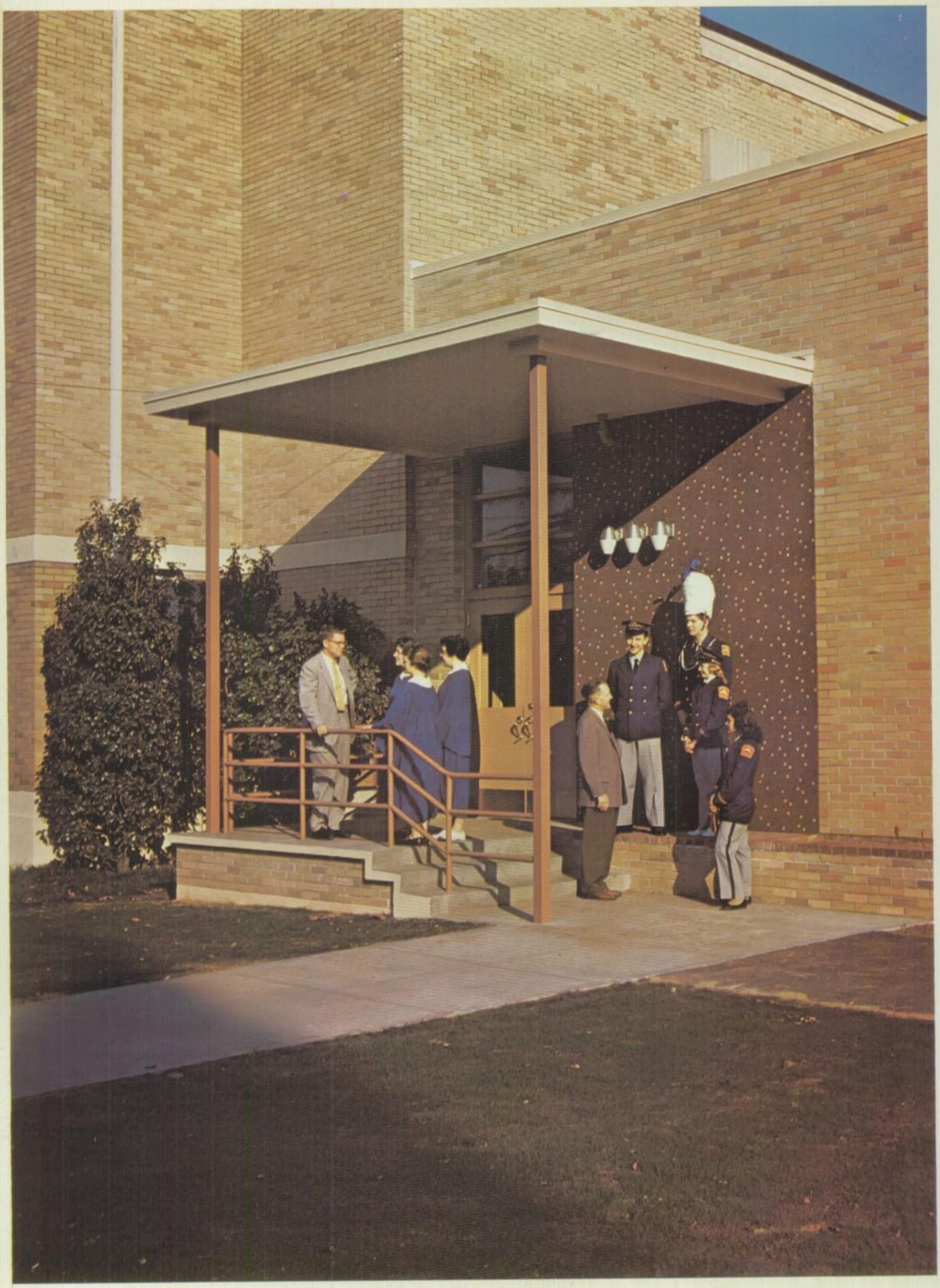

ORGANIZATIONS

STUDENT BODY OFFICERS

Marilyn: I've enjoyed knowing you in band and Y.F.C. Always keep up your fine testimony. Best of everything to you always.

Mike

PRESIDENT

Mike Vawter

FIRST VICE PRESIDENT

Terry Pearce

Marilyn,

If anyone should receive an award for the most improved player in band it would be you. I've enjoyed your ~~squeaking~~ playing very much, as well as your charming and ready smile!

Be good,
Pat Kirkpatrick

SECOND VICE PRESIDENT

Pat Kirkpatrick

RECORDING SECRETARY
Mary King

CORRESPONDING SECRETARY
Dixie Koon

TREASURER
Elsie Gleinke

Sgt.-at-Arms
Eric Johnson

PUBLICITY MANAGER
Julie Hoppe

Adviser
Dahl Blauvelt

STUDENT COUNCIL

Under the capable leadership of Mike Vawter, Student Body President, and Mr. Dahl Blauvelt, advisor, the twenty-one membered Student Council achieved many things in the 1957-58 school year. Many of the members were sent as delegates to various Student Government functions such as the three Region III Student Council Conferences, the State Student Council Workshop in Eugene, the Portland Area Junior Traffic Safety Council, and the Oregon Youth Code Conference.

This year the Gresham Student Council sponsored an all day leadership workshop with David Douglas High School invited as guests. Reports from both schools said that it was both educational and enlightening as to the way Student Government is run.

For the third year the Gresham Student Council and the Central Catholic Student Council sponsored the trash clash. Once again the rivalry ran high but, alas, after being victorious for two years, Gresham's Gophers fell to the determined Central Rams.

To end the school year, the Student Council and the National Honor Society sponsored a dance.

Last Row: G. Dowsett, M. Gillard, G. Stone, P. Akse, R. Ramsey, J. Ellertson, M. Baird. **2nd Row:** G. Morgan, J. Quick, B. DiZio, E. Glienke, J. Hoppe, S. Quick, G. Cleveland **1st Row:** E. Johnson, M. King, T. Pearce, M. Vawter, P. Kirkpatrick, D. Koon, Mr. Blauvelt.

INTER-CLUB COUNCIL

Last row: M. Parnell, D. Amstutz, L. Large, L. Barney, B. Owen, D. Kniefel, T. Riddell, T. Pearce. **2nd row:** K. Owen, L. Steele, S. Olsen, R. Creswell, E. Cooper, C. Mansfeild, S. Chronister, J. Atterbury. **Seated:** P. Fitzgerald, S. Quick, S. Mosley, S. Pringle, M. Gillard, B. Barker, G. Calhoun.

Skip Pringle, Sheryl Mosley, Mike Gillard

OFFICERS

Chairman ..... **Walter Pringle**
Vice Chairman ..... **Mike Gillard**
Secretary ..... **Sheryl Mosley**

XANTHO

Jacky Grouse, Bonnie Bachelder, Nancy Oja.

OFFICERS

Nancy Oja.....President
Jacky Grouse.....Vice-President
Bonnie Bachelder.....Secretary
Virginia Koon.....Treasurer
Arlene Biddlecome.....Sergeant-at-Arms
Jude Atterbury.....ICC
Georgina Hamlin.....Publicity Manager

First Row: V. Boehmer, B. Hanlon, L. Kennedy, B. Bristow, S. Sweeney, R. Creswell, J. Atterbury, J. Resell. **Second Row:** Mrs. Hensley, L. Emery, N. Oja, J. Reed, C. Swanson, B. DiZio, M. Parnell, J. Grouse, R. Park, A. Biddlecome. Third Row: J. Lieske, J. Quick, S. Fletcher, G. Morgan, J. Hamner, M. King, K. Atterbury, T. Neiger, S. Quick, V. Koon. **Fourth Row:** C. Resell, G. Hamlin, J. Hoppe, B. Peterson, M. Hering, B. Bachelder, B. Willoughby, D. Ginter, P. Levy, D. Kaiser, C. Pawlack.

TRI-Y

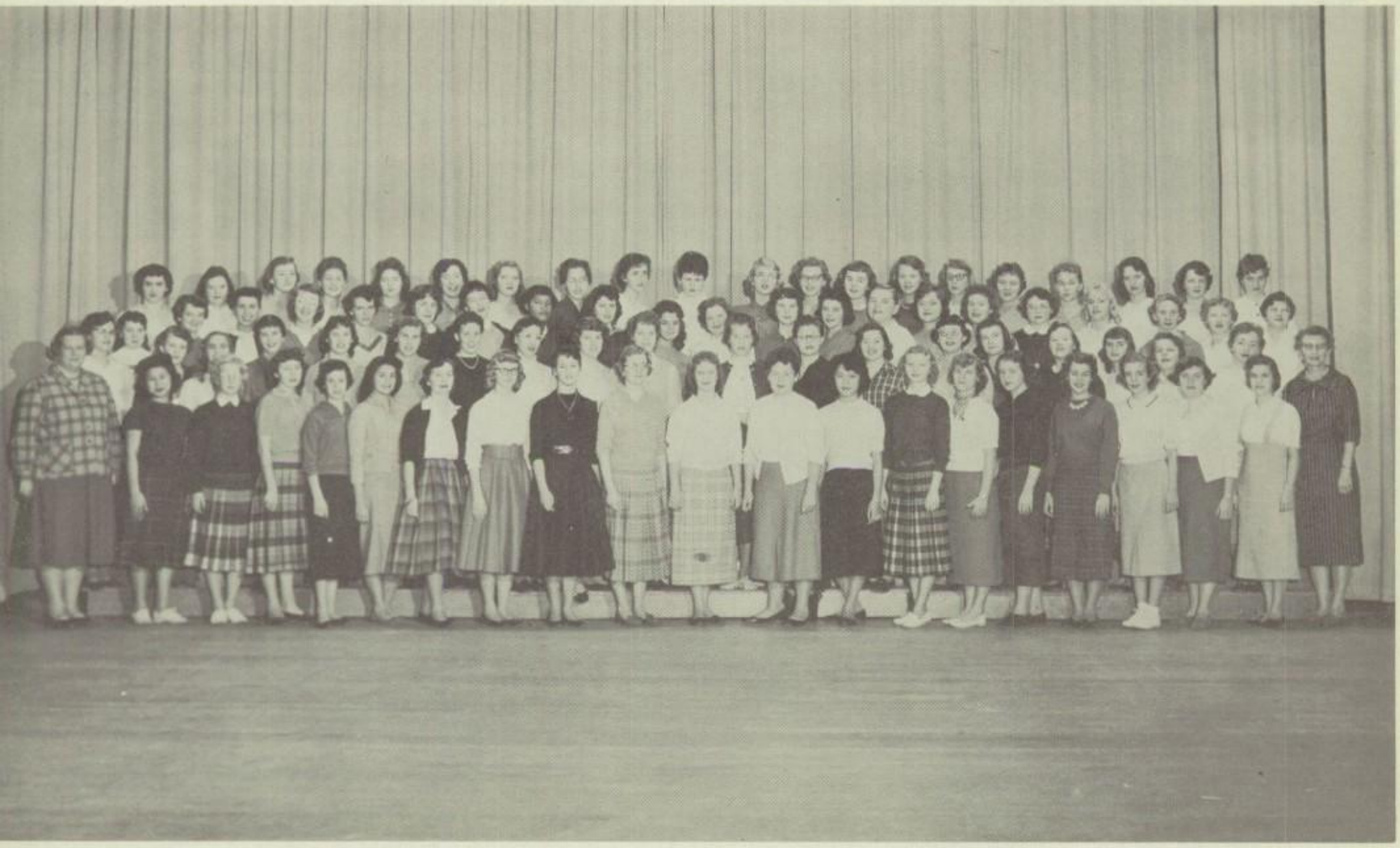

Last Row: J. Hamner, L. Hansen, C. Thoren, C. Johnson, A. Young, J. Lake, S. Peterson, B. Peterson, L. Shafer, J. Peters, P. Baker, B. Osburn, G. Calhoun, J. Altman, J. Fox, L. Nickels, M. Thoren, K. Pringle, K. Akse, J. Yates. **3rd Row:** L. Thomas, A. Mullaney, D. Kaiser, G. Hamlin, A. Webb, E. Magneson, B. Anderson, F. Taylor, P. Nicholson, B. Goodman, S. Nelson, J. Hadley, F. Eblen, C. Nordblom, L. Nickels, P. Gullikson, B. Nickels, B. Icker J. Hadley, P. Halladay, M. Parnell. **2nd Row:** R. Dungan, C. Beatty, M. Weaver, J. Johnson, C. Swanson, D. Kjenslee, S. Davis, T. Neiger, M. Erickson, M. Magneson, B. Bruss, J. Johnson, M. Boatwright, K. Atterbury, S. McWrightman, R. Creswell, S. Plant, P. Mills, K. Kidder. **1st Row:** Miss Helvie, P. Park, D. Norquist, J. Timperley, C. Post, D. Wasson, B. Hanlon, B. Nyquist, S. Bennett, I. Rhoads, K. Anderson, S. Whittlesey, R. Park, J. Schierman, M. Bettencourt, G. Serbick, S. Orr, C. Fleming, C. Rundley, S. Curry, Miss Bartholomew.

lenda Calhoun, Delores Kaiser, Ann Mullaney

OFFICERS

President.....**Ann Mullaney**
Vice-President.....**Glenda Calhoun**
Secretary.....**Deloris Kaiser**
Treasurer.....**Myrtle Magneson**
Sergeant-at-Arms.....**Laura Nickels**
Publicity.....**Carolyn Post**
I.C.C. Rep......**Marlene Parnell**

FHA

Judy McCoy, Dell Joy; D. Sedig; A Hubbard.

OFFICERS

President ..... Dell Joy
V. President ..... Darlene Sedig
Rec. Sec'y. ..... Judy McCoy
Corres. Sec'y. ..... Arlene Hubbard
Treasurer ..... Judy Cline

Row 1: Miss Schantin, L. Steel, J. Egner, J. Scott, C. Johnson, P. Fitzgerald, K. Eichner, A. Holloway, J. Fosberg, B. Wright, D. Sedig, J. Davies, Mrs. Eilertson. **Row 2:** B. Kauffman, C. Clapp, E. Haught, C. Frost, J. Johnson, K. Eilertson, L. Lunsord, G. Groat, J. Hutchison, P. Robertson, C. Dahlke, M. Davis, D. Joy. **Row 3:** A. Hubbard, G. Hayden, V. DeBoer, S. Scott, K. Werner, J. Allen, K. Hartley, J Kerslake, J. McCoy, D. Bonner, S. Dempsey, S. Doerkson, J. Klein.

LETTERGIRLS

Last Row: B. Barker, J. Allen, R. Baker, W. Guddat, R. Cisna **3rd Row:** J. Tracy, B. Smith, B. Griffith, K. Eichner, D. Koon, J. Altman. **2nd Row:** J. Atterbury, J Schmid, J. Grouse, L. Steele. **1st Row:** S. Quick, D. Ginter, J. Gillis, S. Olson.

OFFICERS

President ..... Diane Ginter
Vice-President ..... Joanne Gillis
Secretary ..... Suzie Quick
I.C.C. ..... Susie Olson

TWIRLETTES

Last row: J. Kennedy; B. Jones; M. Suavrin; K. Suhr; S. Paladeni; K. Conner; J. Geiss. **2nd Row:** M. Patti; K. Eichner; J. Allen; D. Joy; E. Cooper; M. Molczan. **1st Row:** L. Steele; B. Smith; D. Koon.

OFFICERS

President ..... Mary Molczan
V. President ..... Jeannette Westfall
Sec'y. ..... M. Patti
I.C.C. ..... ElDonna Cooper
Treasurer ..... Kathy Eichner

GAA

Last Row. C. Pattie, D. Hutchinson, I. Gilford, M. Harms, B. Smith, J. Yates, D. Ginter, S. Maa, K. Werner, M. Baird, L. Jarvis, J. Gillis, M. Geisler, K. Suhr, B. Jacobsen, N. Guddat, J. Allen, R. Raker, R. Cissna, B. Barker, D. Cavanaugh, J. Altman, B. Townsend, F. Taylor, S. Kelly, S. Cross, K. Kallberg, J. Bauman, J. Tracy, B. Griffith, S. Dempsey, A. Webb, D. Harris, S. Olsen, E. Owen. **Row 3.** S. Miller, S. Peterson, B. Race, N. Chadwick, A. Hubbard, G. Hayden, K. Eilertson, K. Jarvis, L. Thornton, Y. Clark, L. Kluber, S. Davis, S. Jacoby, K. Owen, D. Koon, J. Hamner, J. Pettit, J. Lohe, J. Westfall, C. Clark, J. Reinke, K. Attaberry, S. McWrightman, B. Keep, M. Pattie, K. Eickner, P. Frazier, J. Konnell, J. Zumwalt, D. Crane, J. Chipman, J. Ramsey. **Row 2.** D. Roberts, C. Galberth, B. Harding, L. Lively, M. Moultrie, S. Sweeney, S. Quick, S. Olsen, C. Frost, L. Robinson, S. Nelson, D. Joaquin, J. Hustead, S. Eickler, J. Beck, C. Street, J. Clubb, J. Sealy, S. Farvis, L. Bechtold, J. Schmid, J. Grammar, J. Murrii, P. McMillan, K. Sweeney, D. Joy, A. Holloway, B. McKinley, M. Laughlin, G. Houston. **Row 1.** R. Bill, C. Lunan, J. Jennan, D. Rowan, L. Peterson, J. Resell, J. Quick, D. Wasson, B. Jones, B. Mills, M. Fuller, N. Schneider, J. Borisch, D. Waugh, L. Connar, K. Connar, K. Wall, L. Bennett, L. Braim, M. Bettencourt, J. Geiss, S. Orr, C. Becker, K. Lehman, G Bartholomew, M. Kuzminski, J. DeSanno, J. Tompkins, P. McCann, L. Steele.

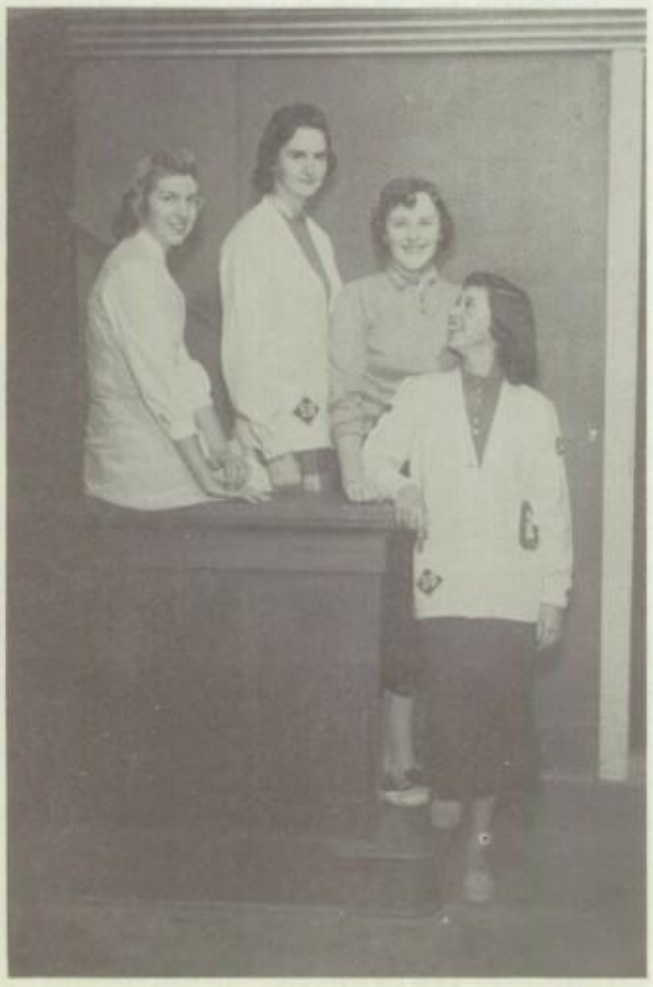

Joan Schmidt, Joanne Gillis, Barbara Griffith, Susan Olson

OFFICERS

President ..... **Barbara Griffith**
Vice President ..... **Joanne Gillis**
Secretary ..... **Joanne Schmidt**
Treasurer ..... **Susie Olson**
I.C.C. ..... **Beverley Barker**

KEYETTES

Last Row: L. Carpenter, P. Lundberg, S. Owen, G. Bowen, K. Werner, D. Eisenzimmer, K. Hartler, D. Nelson, R. Cissna, C. Donnelly, J. Kleyn, L. Smith, S. Demsey, S. Morrison, C. Owen. **3rd Row:** J. Konell, S. Chronister, D. Lewis, B. DiZio, B. Bauman, C. Mansfield, C. Barr, J. Anderson, J. Dunn, L. Henderson, J. Jebens, J. Currier, L. Suelzle, J. Tomsha, K. Jarvis, T. Anderson, P. Fritz. **2nd Row:** V. Koon, J. Baker, D. Sedig, G. Becker, J. Cross, D. Jimmerfield, S. Jackson, K. Larrett, B. Wright, S. Walters, V. Owen, S. Fletcher, K. Anderson, J. West, J. Erickson, J. Collins, B. Sternberg. **1st Row:** J. Brown, C. Olson, S. Krieger, J. Resell, N. Hope, J. Quick, M. McKeel, C. Harris, P. Hutt, L. Cutsforth, C. Hollenbeck, N. Johnson, L. Peterson, P. Moffet, I. Gilford, S. Owen, P. McCann, Mrs. Ott.

Virginia Koon Chronister

Beth Sternberg Phyllis Fritz

OFFICERS

President.....Virginia Koon
Vice-President.....Shirley Chronister
Recording Secretary.....Beth Sternberg
Membership Secretary.....Phyllis Fritz
Treasurer.....Beverly Bauman
Sergeant-at-Arms.....Ferell Anderson
Publicity.....Maureen McKeel
I.C.C. Rep.....Cathy Owen

USHER CORPS

Row 1: Mrs. Cheney, L. Steele, E. Stone, B. McKinlay, G. Keener, C. Streeter, G. Turner, Miss Johnson. **Row 2:** N. McKinlay, P. Halladay, E. Cooper, S. Benning, S. Becker, G. Metz. **Row 3:** P. Lundberg, A. Erickson, R. Harris, D. Harris, L. Shutts, L. Davis.

Geneva Turner, Ardis Erickson, Gay Metz

Officers:

President ..... **Geneva Turner**
Vice President ..... **Gay Metz**
Secretary ..... **Artis Erickson**
I.C.C. ..... **Leanne Steele**

LETTERMEN

Last Row: D. Stevens; M. Mills; G. Peterson; E. Reiley; K. Torgrimson; R. Ramsey; S. Burkett; R. Resare; D. Kneifel; B. Owen. **3rd Row:** E. Johnson; L. Pettyjohn; L. Plum; J. Hamner; G. Martilla; P. Kirkpatrick; G. Stone; J. McKittrick; R. King. **2nd Row:** B. Carhart; D. Woodford; M. Ando; R. Traister; C. Reams; T. Allison; G. McMurry; J. Hunter; C. Kato; C. Peterson. **1st Row:** L. Large; R. Stinson; M. Holmes; L. Brown; G. Fink.

Bill Owen, Gary Martilla, L. Pettyjohn.

OFFICERS

President ..... **Bill Owen**
V. President ..... **Len Pettyjohn**
Sec'y. ..... **Dave Cayton**
Treasurer ..... **Gary Martilla**
I.C.C. ..... **Larry Large**

FFA

OFFICERS

President ..... Myron Stanley
V. President ..... Walter Pringle
Secretatry ..... Larry Girton
Treasurer ..... Richard Doyle
Reporter ..... Jerry Harris
Sentinel ..... Kenneth Kerslake

Myron Stanley, Walter Pringle, Larry Girton

FHA
Row 1: B. Club, K. Molczan, I Rudisill, B. Blubaum, R. Doyle, C. Speck, T. Garrison, I Bocharran, L. Jones, L. Brown, D. Metz, J. Metz, M. Thompson, J. Ryan, R. Whittlesey, R. Campbell. **Row 2:** M. Stanley, F. Kahut, A. Talbert, G. Blake, C. Altman, D. Sweet, A. MacAlevy, M. Burgo, F. Obrist, G. Hart, J. Joy, J. Reed, G. Atterberry, P. Schoen, D. Johnson, N. South. **Row 3:** C. Hirsch, D. Hubbard, D. Thonysson, T. Schoen, K. Cooper, J. Gilstrap, J. Harris, B. Cochan, L. Cooper, G. Steel, W. Pringle, G. Schupp, K. Kerlaske, T. Battaglia, D. Rupp.

HI-Y

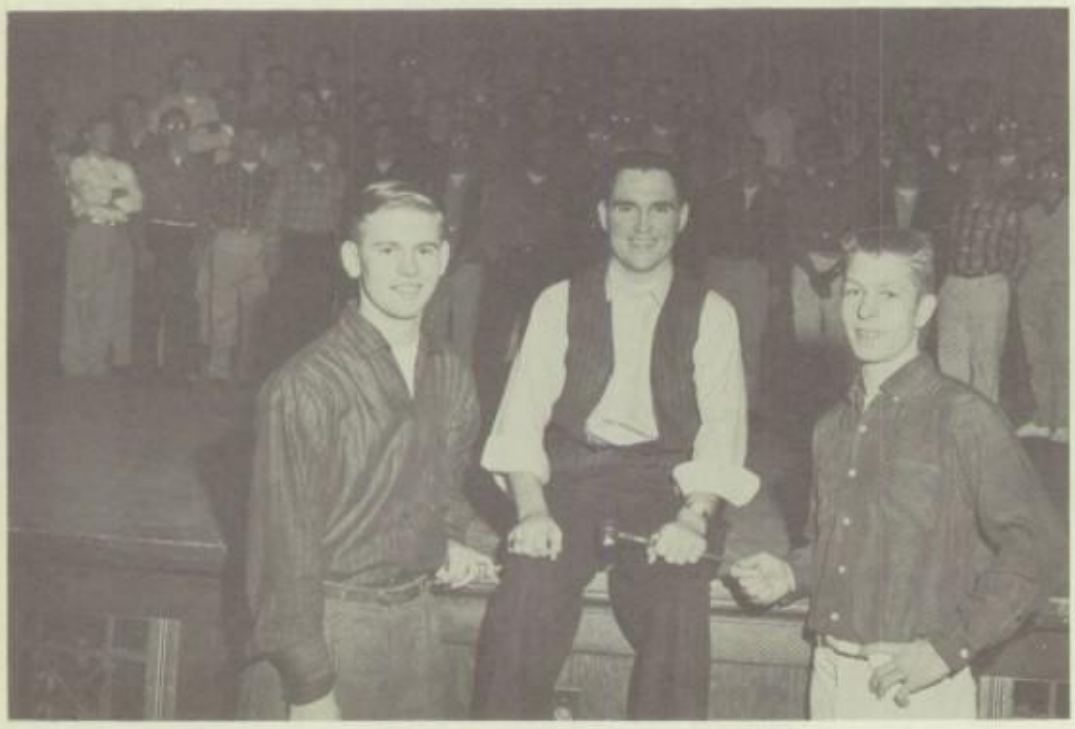

Doyle Thomas; Jim Hamner; M. Newton.

OFFICERS

President ..... James Hamner
Vice President ..... Marsh Newton
Secretary ..... Doyle Thomas
Treasurer ..... Gay McMurry
I.C.C. ..... Mike Gillard

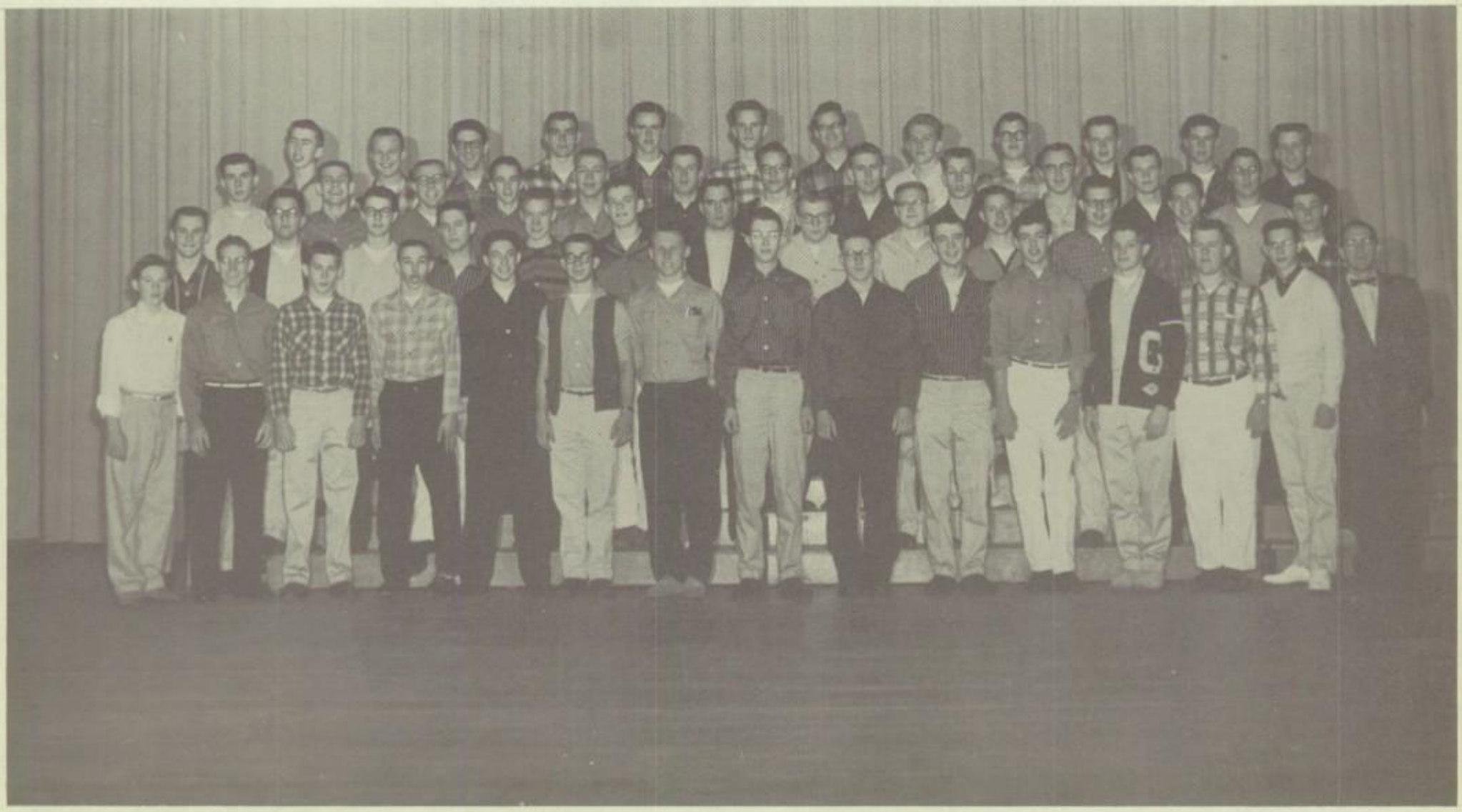

Last Row: B. Barkley, P. Kirkpatrick, M. Vawter, E. Reiley, D. Greiner, C. Fancher, D. Younger, H. Sigurdson, D. Kneifel, G. Steele, G. Dempsey, D. Sluman. **3rd Row:** D. Marsh, R. McDowell, R. King, L. Pettyjohn, J. Kittleson, M. Gillard, S. Pringle, D. Thomas, M. Newton, G. Stone, P. Akse, J. Burch. **2nd Row:** M. Mills, I. Christianson, G. McMurry, T. Pearce, G. Dowsett, J. Hamner, E. Johnson, T. Martinson, J. West. **1st Row:** W. Ralston, G. Huntley, R. Fitch, J. McCann, O. Edwards, C. Dutter, R. Johnson, G. Larsen, T. Gemelli, K. Smith, C. Peterson, G Fink.

Radio Club

tefanek, A. MacAlevy, H. Marlette, W. Knight (call number KN7CBE), D. Love, D. Johnson, G. Grayhek, R. Ballard (KN7AIQ) T. Anderson, eund, S. Carson (W7EOT) G. Bunds (KN7AIT), L. Barney.

Officers:

President ..... **Alan MacAlevy**
V. President ..... **Wm. Knight**
Sec.-Treas. ..... **Ronald Ballard**

st Row: D. Plant, D. Kneifel, L. Griesel, R. Lashbrook, L. Soderburg. **2nd Row:** D. Whitesell, R. Kalkfon, K. Landgraver, B. Carlson. **1st Row:** G. Gregory, Bennett, C. Burt, R. Creswell, D. Armstutz, Mrs. Griesel, C. Kato.

Science Club

OFFICERS

President.....**Rhobie Cresswell**
Vice President.....**Larry Greisel**
Secretary.....**Linda Bennett**
Treasurer.....**Bruce Carlson**
Inter-Club Rep......**David Amstutz**
Publicity.....**Cecil Burt**

PEP CLUB

Club of The Year

Marilyn
I'd strongly suggest that you
much keep quiet for longer
than 2 minutes at a time
in Study hall & kidding of
course! Van Gillam

Last row: S. Blackledge, C. King, S. Joneson, G. Calhoun, C. Clarke, H. Rupp, A. Ceciliani, L. Gowen, B. Calhoun, J. Ballard, J. Van Dyke, S. Rutherford, Y. Clarke, R. Thompson, P. Ready, W. Hubbard. **3rd row:** S. Eichler, J. Anderson, K. Eichner, K. Eilertson, R. Mason, S. Palmer, O. Thatcher, S. Miller, D. Harrison, L. Steele, J. West, K. Pringle, M. Vercoe, M. Misenhiemer, N. Thomas, L. Cogdill. **2nd row:** P. Nation, C. Longnecker, M. Ando, G. Becker, J. Rutherford, B. Hudson, S. Randall, C. Street, L. Readle, G. Gerbich, D. Garron, J. Bourgo, M. Routledge, J. Jones, L. Zandell, V. Jameson, J. Carpenter. **1st row:** Mr. Gillam, V. Stackhouse, J. Metzger, M. Onchi, P. Mills, B. Blocksom, S. Walter, J. Ramsey, J. Beck, S. Chard, D. Chapman, P. Mills, J. Kinoshita, D. Brummel, M. Metzger, M. Svaren, S. Thomas, C. Anderson. **Kneeling:** C. Post, M. Chambers, M. Sannes, J. Drynan.

Julie Rutherford, Opal Thatcher, Carmen Barron

OFFICERS

President ..... **Opal Thatcher**
Vice-President ..... **Julie Rutherford**
Secretary ..... **Carmen Barron**
Treasurer ..... **Kathy Eichner**
Sergeant-at-Arms ..... **Pat Lamb**
ICC Rep. ..... **Glenda Calhoun**

Forensics

1st row: B. Carhart, T. Riddell, J. Kittleson, J. Leiske, D. Smith, D. Hubbard, R. Gustafson, J. West, C. Peterson, G. McMurray, J. Jameson. **2nd row:** L. Large, S. Quick, S. Mosley, S. Blackledge, D. Ginter, J. Bokemier, C. Patti, R. Walker, W. Roy, S. Fletcher, C. Hollenbeck. **1st row:** L. Steele, J. Hamner, S. Aenell, J. Baker, S. Reber, S. Bushboom, L. Bastin, J. Lindrud, B. Bristow, M. Hamilton, D. Wasson, Mr. Lamb.

Jim Kittleson, Sue Fletcher, Larry Large

OFFICERS

President ..... **Larry Large**
Vice-President ..... **Jim Kittleson**
Secretary ..... **Sue Fletcher**
Treasurer ..... **Marlene Hamilton**
ICC Rep. ..... **Sheryl Mosley**

IRL

D. Ginter, S. Jackson, A. Hipple.

OFFICERS

President .....Albert Hipple
Vice President.....Diane Ginter
Secretary-Treasurer.....Sharon Jackson
I.C.C. ..... Terry Ridell

Row 1: J. Jameson, T. Riddell, A. Hipple, D. Oman, Mr. Sullivan. **Row 2:** J. Timperley, D. Hutchinson, J. Tracy, D. Gintner, G. Banderson, S. Jackson, S. Plant.

JRC

Last Row: O. Edwards, D. Thomas, R. Cissna, E. Parnell, Y. Clark, L. King, L. Cogdill. **2nd Row:** C. Mansfield, L. Thorton, S. Mosley, J. Grammer, S. Fletcher, B. Wright. **1st Row:** Mrs. Rutherford, L. Emery, D. Wasson, T. Nieger, E. Cooper, B. Hanlon, Mr. Lundy.

B. Hanlon, R. Cissna, D. Thomas

OFFICERS

Doyle Thomas.....President
Ruth Cissna.....Vice-President
Barbara Hanlon.....Secretary
Carole Mansfield.....Publicity Manager

SKI CLUB

Dan Stevens .Thad Henderson

Rosemary Menfull

OFFICERS

President.....Dan Stevens
Vice-President.....Thad Henderson
Secretary ..... Rosemary Menfull
Treasurer ..... Sylvia Peterson
Sergeant-at-Arms.....Bill Townsend
I. C. C.....Hank Dollefeld
Red Cross Rep.....Carol Pawlock

ast Row: D. Stevens, M. Crane, N. Dickie, R. Baker, H. Sigurdsson, W. Armstrong, K. Landgraver. **2nd Row:** M. Baird, T. Ackerman, R. Manfull, H. cellefeld, P. Gullickson, A. Hubbard. **1st Row:** Mr. Vuksich, S. Fletcher, I. Rhoads, G. Hayden, C. Olson, B. Hanlon.

Nature Club

Last Row: D. Plant, J. Leiske, L. Lundervold, D. Smith, F. Young, M. Freund, R. Lashbrook. **2nd Row:** Mr. Collins, D. Alzner, D. Amstutz, C. Kato, J. Hunter, D. Traister. **1st Row:** C. Gaston, J. Schmid, P. Lundberg, C. Culver, C. Mansfield, K. Karrick, M. Austin.

Bob Lashbrook, Joan Schmid, Carl Kato.

OFFICERS

Officers:
President ..... Bob Lashbrook
Vice-President ..... Carl Kato
Secretary ..... Joan Schmid
ICC Rep. ..... David Amstutz

NATIONAL HONOR SOCIETY

Jerry McKittrick Pat Kirkpatrick, Pete Akse
Ann Mulaney Myrtle Magnuson, Jean Leiske

OFFICERS

President .....Pat Kirkpatrick
Pete Akse
Vice President .....Jerry McKittrick
Myrtle Magnuson
Secretary .....Mary Herring
Jeannie Lieske
Treasurer .....Penny Levy
Doyle Thomas
I.C.C. .....Susie Quick

Row 1: S. Fletcher, K. Zimmerman, B. Bristow, K. Eickner, R. Creswell, L. Steele, J. Schmidt, T. Neiger, B. DiZio, D. Hutchinson, Miss Newhouse, P. Akse. Row 2: D. Koon, E. Glienke, M. Magnuson, J. Johnson, J. Leiske, N. Oja, S. Stimson, S. Quick, R. Walker, Y. Clarke, T. Pearce. Row 3: T. Martinson, M. Hering, J. Bokemeier, J. Tracy, P. Levy, R. Manfull, C. Kato, D. Amstutz, P. Lundberg, M. King, C. Peterson. Row 4: B. Carhart, B. McKittrick, J. McKittrick, J. Leiskem, M. Vawter, R. Bruhn, D. Smith, K. Crowser, E. Parnell, J. Kittleson, D. Thomas, L. Soderberg, D. Plant.

BOYS' LEAGUE

PRESIDENT
Dave Woodford

VICE PRESIDENT
Melvin Ando

SECRETARY
Ray King

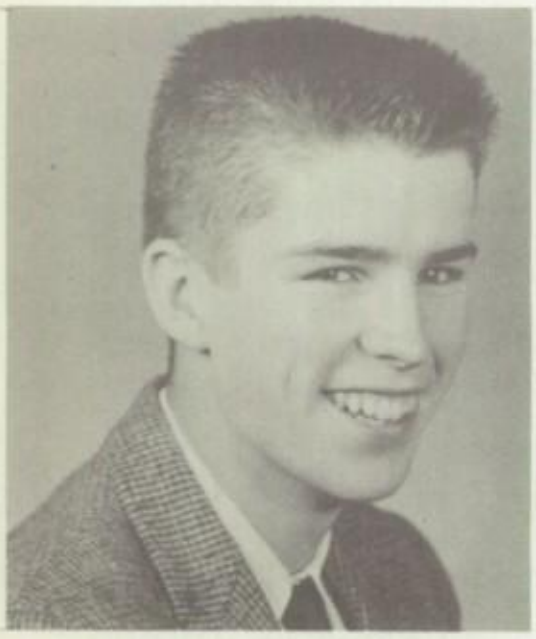

SERGEANT-AT-ARMS
Miles King

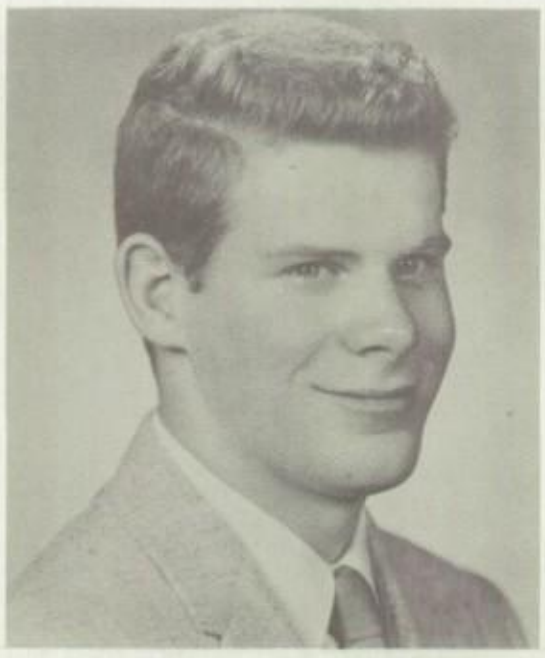

PROGRAM CHAIRMAN
K. Landgraver

ICC
B. Owen,

Last Row: Mr. Monnes; S. Haas; L. Griesel; D. Griener; J. Hamner; K. Landgraver. **1st Row:** B. Owen; M. Ando; D. Woodford; R. King; M. King.

GIRLS' LEAGUE

SECRETARY
Bobbie Willoughby

VICE PRESIDENT
Mary Zimmerman

PRESIDENT
Ruth Baker

SERGEANT-AT-ARMS
J. Quick

PUBLICITY MANAGER
Lynda Emery

ICC
S. Chronister

Row 1: G. Hope, L. Steele, L. Nicles, A. Mullaney, P. Baker, B. Peterson. **Row 2:** S. Chronister, B. Smiht, J. Quick. **Row 3:** S. Denning, L. Emery, K. Jarvis, M. Zimmerman, R. Baker, R. Willoughby, Mrs. Jones, J. Tracy, J. Graymer

Munhinotu

ERLAND PARNELL

Editor

BEVERLY BRISTOW

Assistant Editor

ROBERTA WILLOUGHBY

Administration

NANCY OJA

Underclassmen

RUTH BAKER

Activities

HOWARD JONES

Advisor

Staff

GEORGINA HAMLIN
Senior

DELORIS KAISER
Academics

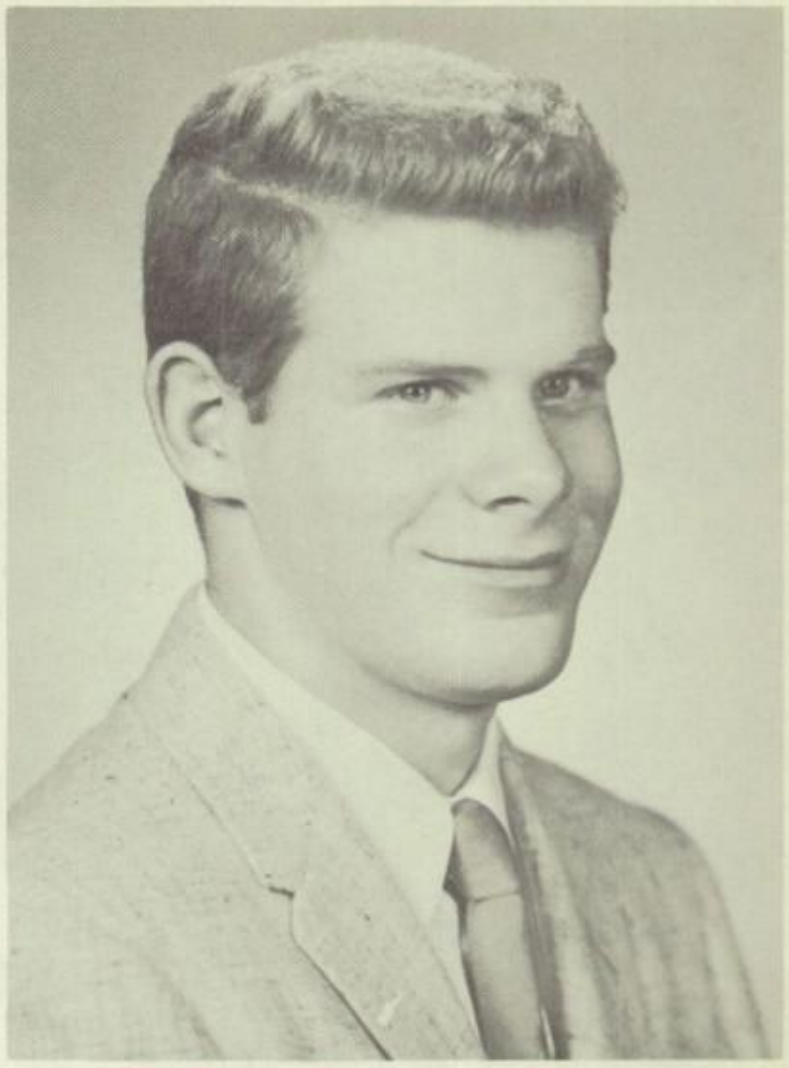

KEN LANDGRAVER
Business Manager

JUDI ATTERBURY
Organization

WALTER PRINGLE
Sports

LYNDA EMERY
Index

MOLLIE- ERICKSON
Lay-out Editor

GRESHAM ARGUS

Sue Quick
EDITOR

ARGUS STAFF

Editor . . . . . Susie Quick
News Editor . . . . . Tom Martinson
News Staff . . . . Ginger Becker, Sally Peterson, Sherry Huntley, Gayle Bourgo, Carol Mansfield.
Feature Editor . . . . . Ruth Walker
Feature Staff . . . . Ron Clements, Linda Kennedy, Marlene Hamilton, Shirley Chronister.
Sports Editor . . . . . Rahn Bruhn
Sports Staff . . . . Jon Ellertson, Dick Wook, Jim Kittelson, Loren Pankratz, Clif King, Norman Streeter.
Ad Manager . . . . . Sally Stimson
Ad Staff . . . . . Sue Binning, Bob Lashbrook, George Reed, Dave Smith
Typists . . . . Beth Sternberg, Jeanne Lieske, Elva Plautz, Georgina Hamlin, Pat Robison, Geneva Turner
Photographer . . . . . Loren Pankratz
Cartoonist . . . . . George Lively
Adviser . . . . . Mr. Don Butzin

Row 1: G. Hamlin, S. Chronister, L. Lively, T. Martinson, R. Bruhn, S. Quick, R. Walker, C. Mansfield, G. Calhoun, J. Hoppe, S. Mosley. Row 2: L. Carpenter, A. Connelly, K. White, B. Sternberg, P. Robinson, G. Becker, J. McCauley, M. Hamilton, L. Kennedy, N. Esler, S. Sweeney, S. Peterson, C. Peterson. 3rd Row. C. King, G. Gregory, T. Pearce, G. Lively, J. Walker, N. Streeter, B. McDowell, L. Greisel, L. Pankratz, D. Wood, J. Kittelson, J. Leiske, D. Jenks, M. McCarty, D. Nelson, E. Plautz, D. Ginter, J. Bokemeier, J. Lake.

GRESHAM ARGUS

Row-1 B. Lashbrook, D. Smith, S. Stimson, M. Baird, S. Binning. Row 2. G. Reed, I. Christian, D. Emerson, J. Allen, K. Werner, D. Peterson, D. Sedig.

Sally Stimson
BUSINESS MANAGER

Row 1. R. Walker, S. Stimson, S. Quick, R. Bruhn. Row 2: T. Martinson, D. Butzin.

a typical day...

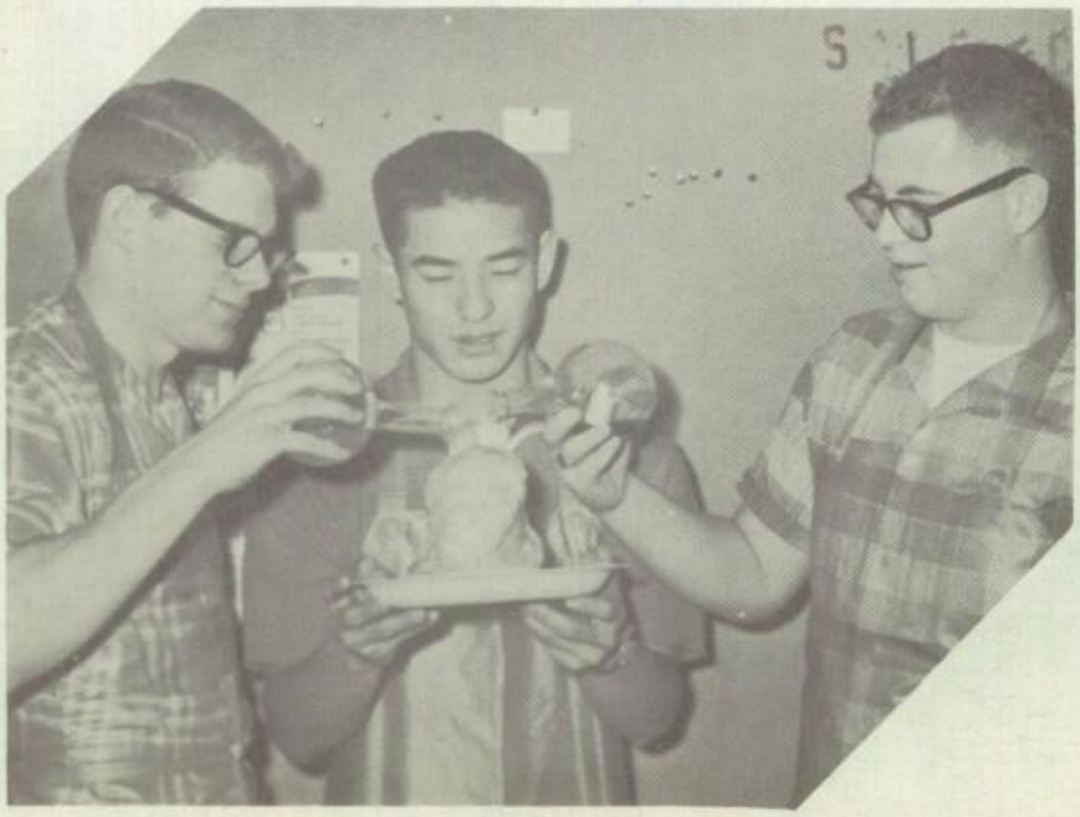

at Gresham high!

ACTIVITIES

TEA STYLE SHOW

Ruth Baker, Gresham, Roberta Nadueau, Grant, Betty, Aldrige, Milwaukie.

LEAGUE

Girls of the Months

October ..... Gloria Cleveland
November ..... Arlene Biddlecome
December ..... Mary King
January ..... Sonja Olsen
February ..... Ruth Baker

At the time of publication the last two girls had not been selected.

The Freshman Girls' League Council offers its members leadership training, helps to promote interest and participation among the freshmen girsl in league activities, and plans an annual assembly put on by the freshmen girls. This year the council has taken on Junior Red Cross projects as an added activity. The officers are: Eileen Magnuson, president; Jean Murrell, Red Cross Rep.; and Ruth Baker, adviser.

Row 1: Ruth Baker, Advisor, G. Laughlin, J. Lieske, J. Grammar, D. Opaka, J. Murrel, P. MacMillan, J. Tompkins. **Row 2:** P. Martilla, E. Magnuson, S. Jacoby, K. Shur, M. Baird, C. Clark, H. Haverkate.

JOINT COUNCIL MEETING

Boys of the Months

October ..... Chuck Peterson
November ..... Mike Gillard
December ..... Skip Pringle
January ..... Lynn De Rouse
February ..... Dave Woodford

At the time of publication the last two had not been seelcted.

ACTIVITIES

JUDO DEMONSTRATION IN ASSEMBLY

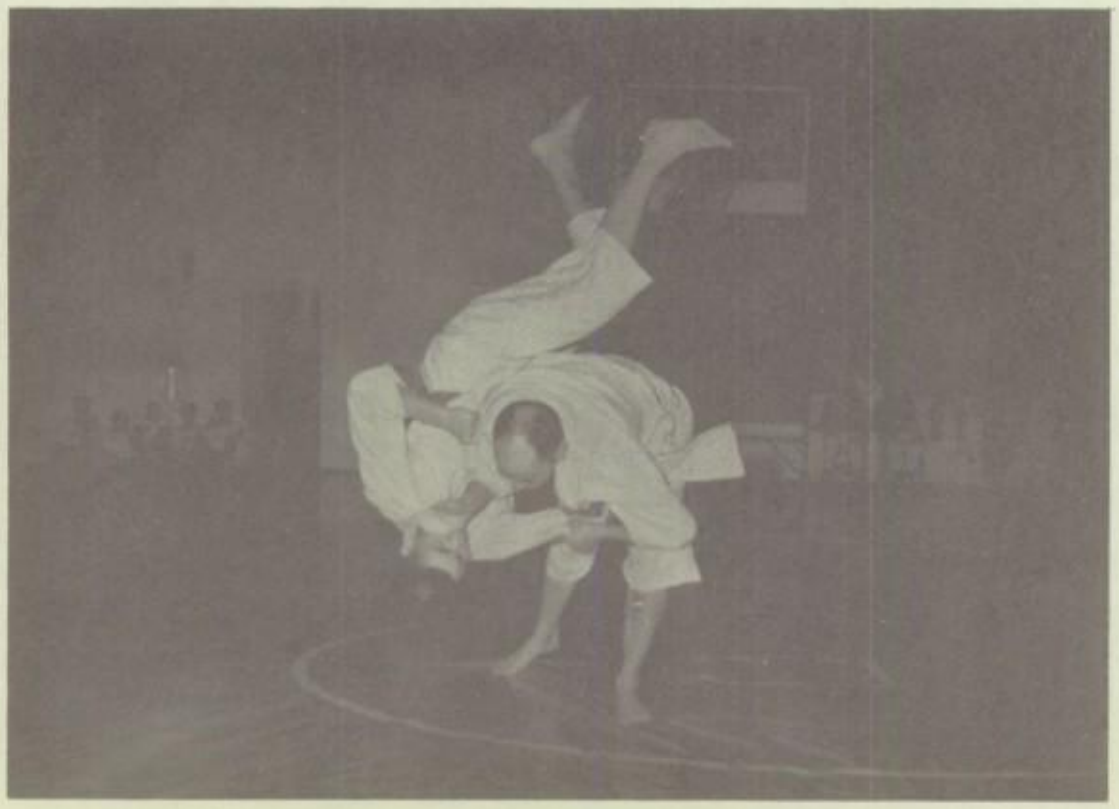

BOYS' LEAGUE STYLE SHOW

BASKETBALL DANCE

QUEEN MYRTLE

PRINCESS BARBARA

PRINCESS JUDY

FOOTBALL DANCE

QUEEN ARLENE

PRINCESS BONNIE

PRINCESS MARY

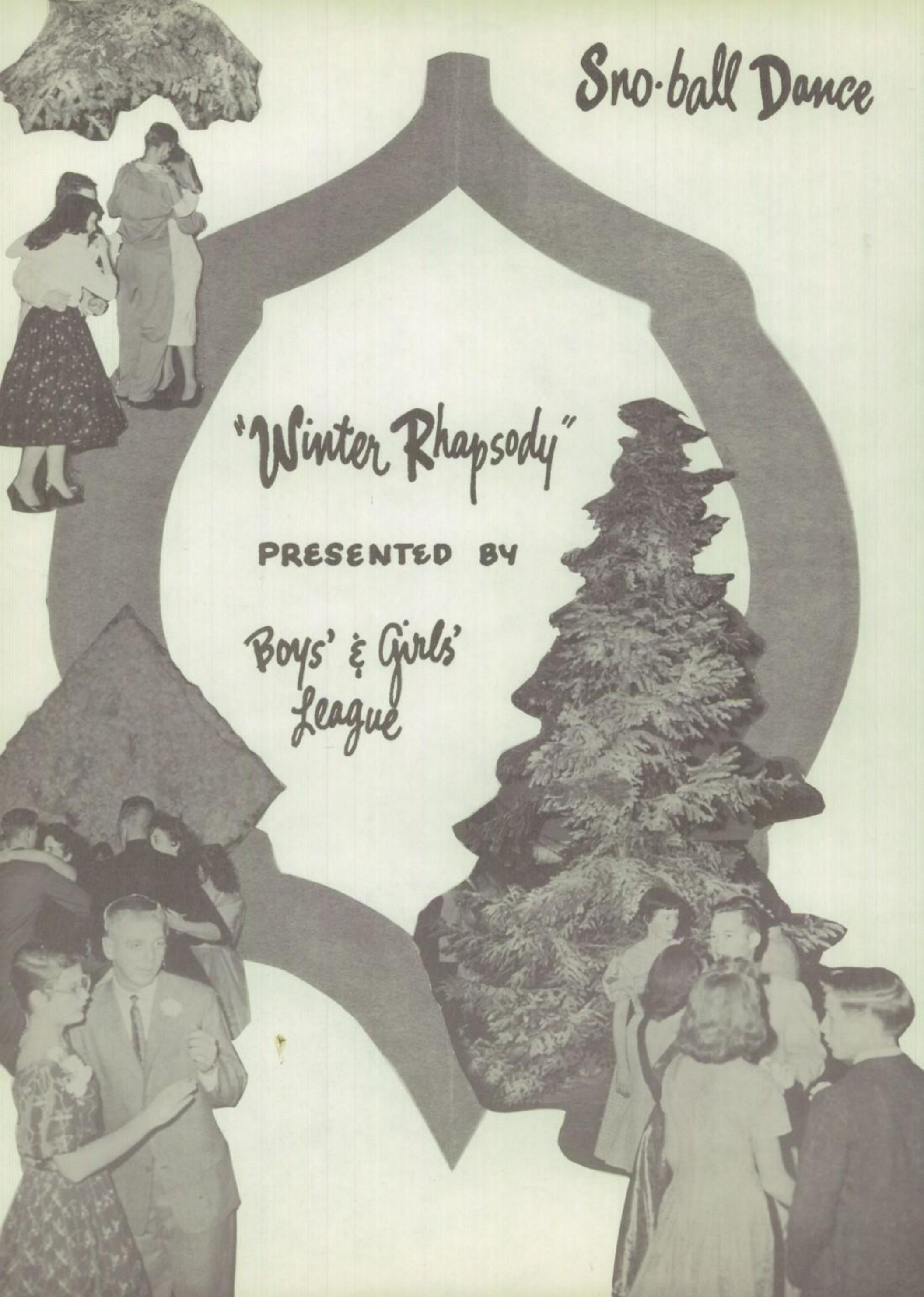
Sno-ball Dance
"Winter Rhapsody"
PRESENTED BY
Boys' & Girls'
League

Print & Cord Dance

"Spring TWERP WEEK Cotillion"

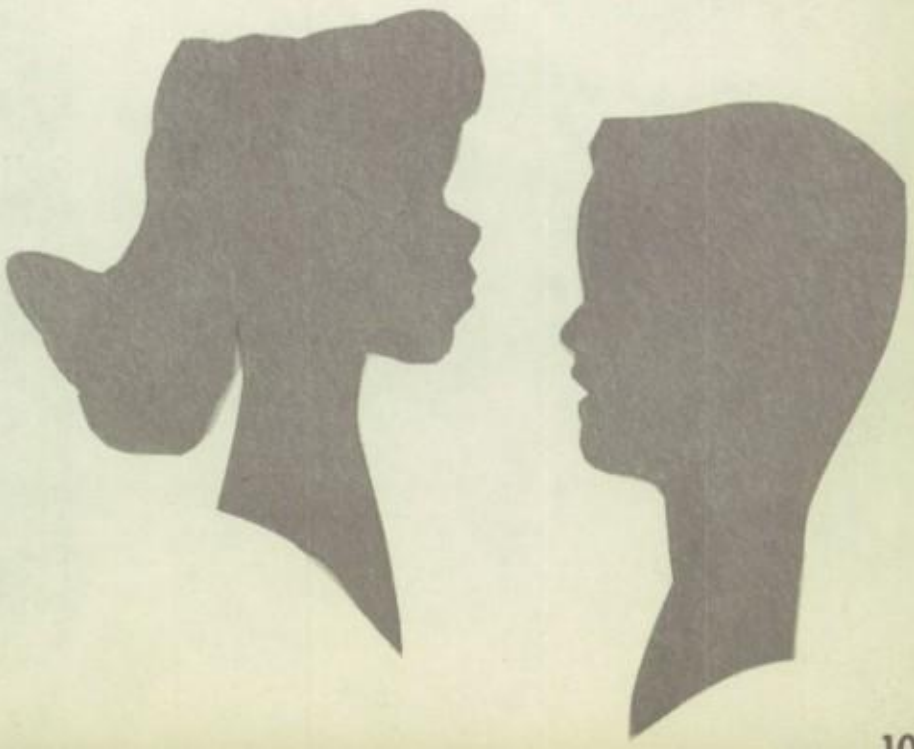

FOUR YEAR HONOR ROLL

J. Lieske, B. Bristow, A. Mullaney, S. Quick, J. McKittrick, E. Parnell, D. Plant, J. Schmi
Zimmerman, E. Glienke.

R. Creswell, T. Nieger, J. Mcmurray, S. Stimson, P. Lundberg, R. Walker, D. Koon, B.
io, D. Hutcheson, K. Eichner, J. Baker. **2**—Y. Clark, J. Bokemier, G. Hundley, T. Pearce,
arhart, C. Peterson, P. McCalib, J. Tracy, M. King, R. Manfull. **3**—T. Martinson, G. Stone,
ieske, M. Vawter, D. Smith, A. Bruhn, K. Crouser, D. Griener, L. Soderberg, G. Shipley, B.
ittrick.

THREE YEAR HONOR ROLL

TWO YEAR HONOR ROLL

1—S. Davis, V. Deardorff, G. Eberle, R. Brownstone, M. Parnell, J. Schiermen, P. Georg
Turner, L. Klieber, R. Park, S. Plant, G. Keener, B. (Foss) M. MacMillian. **2**—S. Feldha
M. Zimmerman, D. Amstuz, P. Cleveland, M. Routledge, G. Morgan, S. MacWrightme
Beasly, J. Timperle, M. Jepson. **3**—G. Mercer, G. Dowsett, P. Kirpatrick, P. Wosber, R.
dill, P. Aske, S. Mao, K. Werner, B. Peterson. **4**—J. King, L. Gowen, D. Johnson, R. Sum
R. Gustafson.

ACTIVITY NIGHTS

Activity Nights, sponsored by the Gresham Union High PTSA, are in their second successful year. These fun nights present the students with the opportunity to spend a friendly social evening with classmates and alumni. A well planned agenda provides for a variety of entertainment: dancing, ping pong, volleyball, and basketball.

UNDERCLASSMEN PARTIES

Class parties give the students the opportunity of becoming better acquainted with the students in their own classes and offer an evening of games, dancing, entertainment, and, of course, refreshments. Class committees go "all out" to plan these affairs, and do so around such themes as "Harvest Hoe-down" and "Satellite Stomp."

3:12

8:30 crammin

I had a sore throat

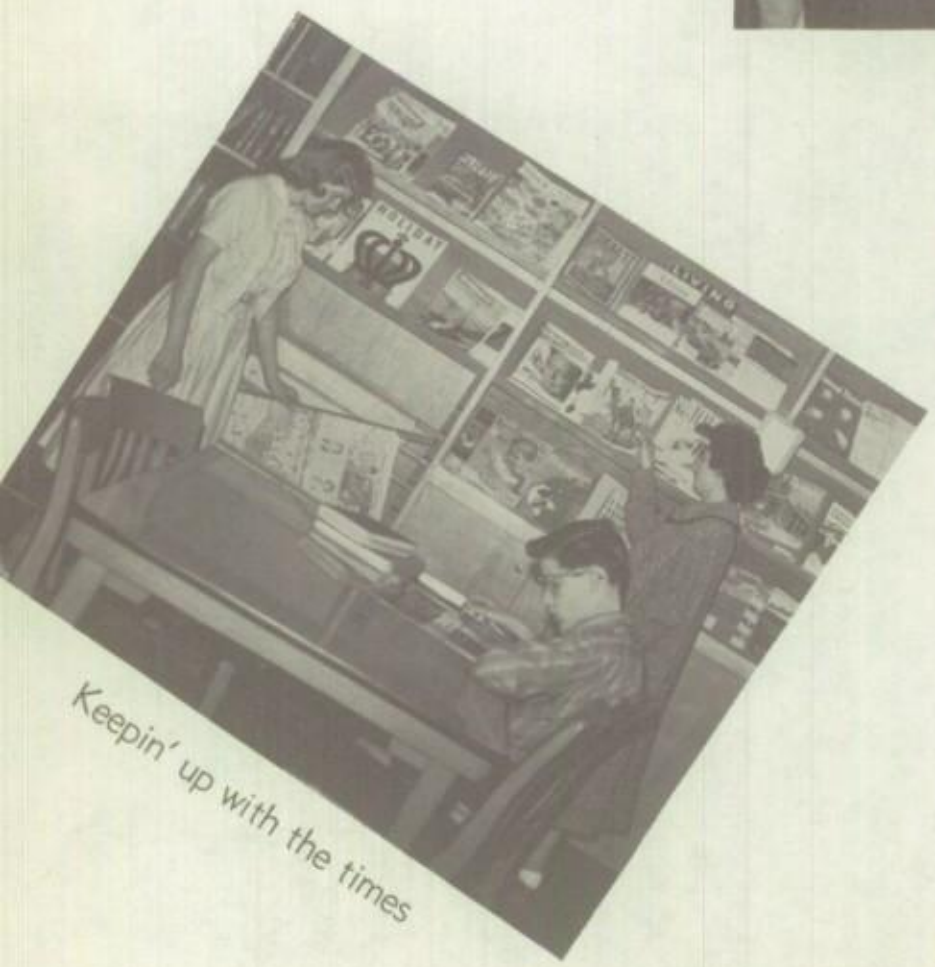

Keepin' up with the times

But I don't want to take Trig

24 she says .

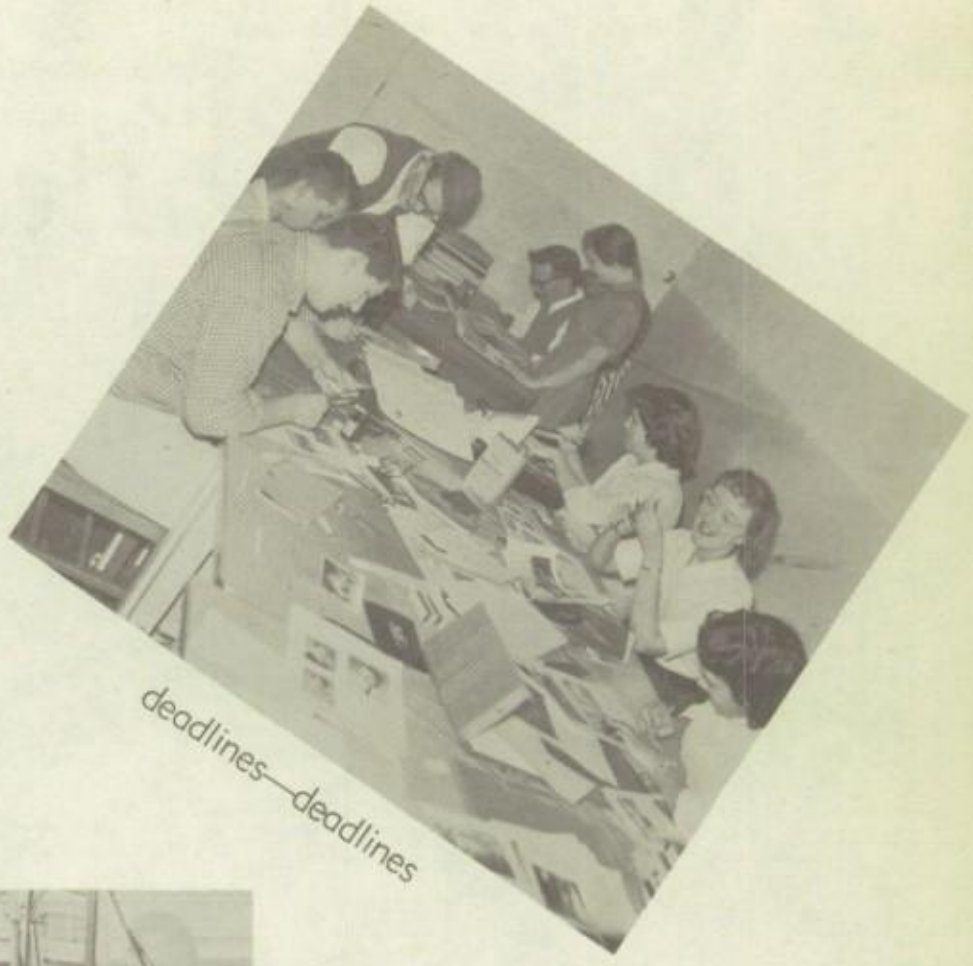

deadlines—deadlines

Come on—end of the line

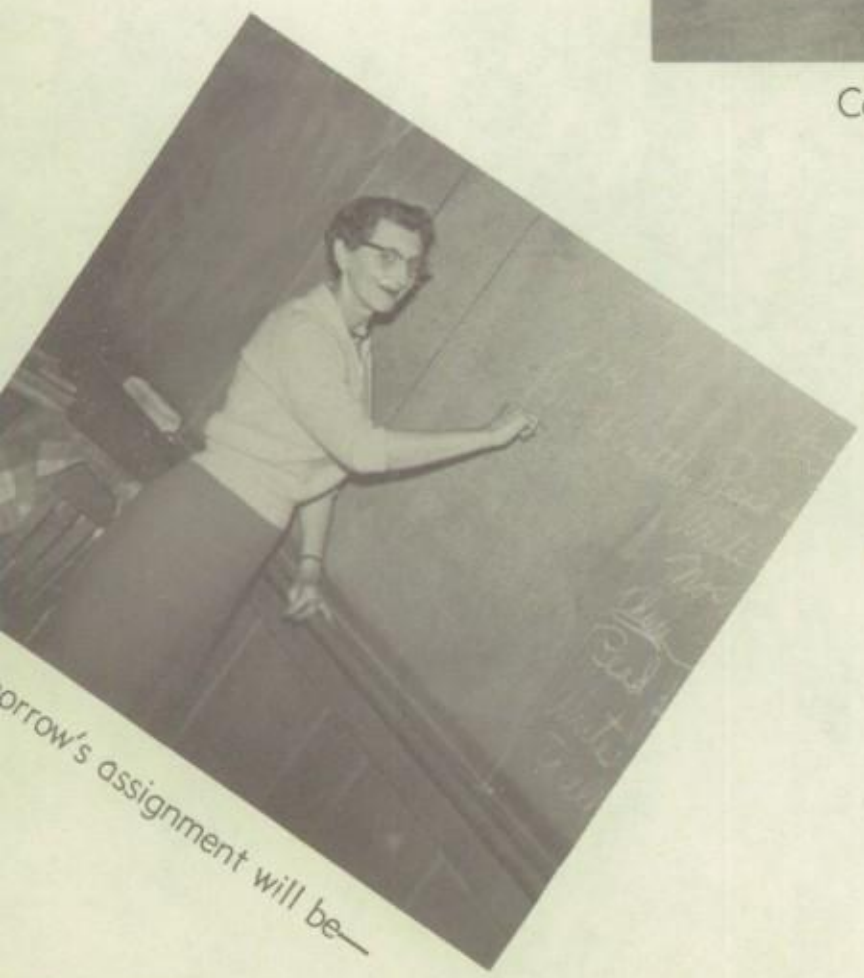

orrow's assignment will be—

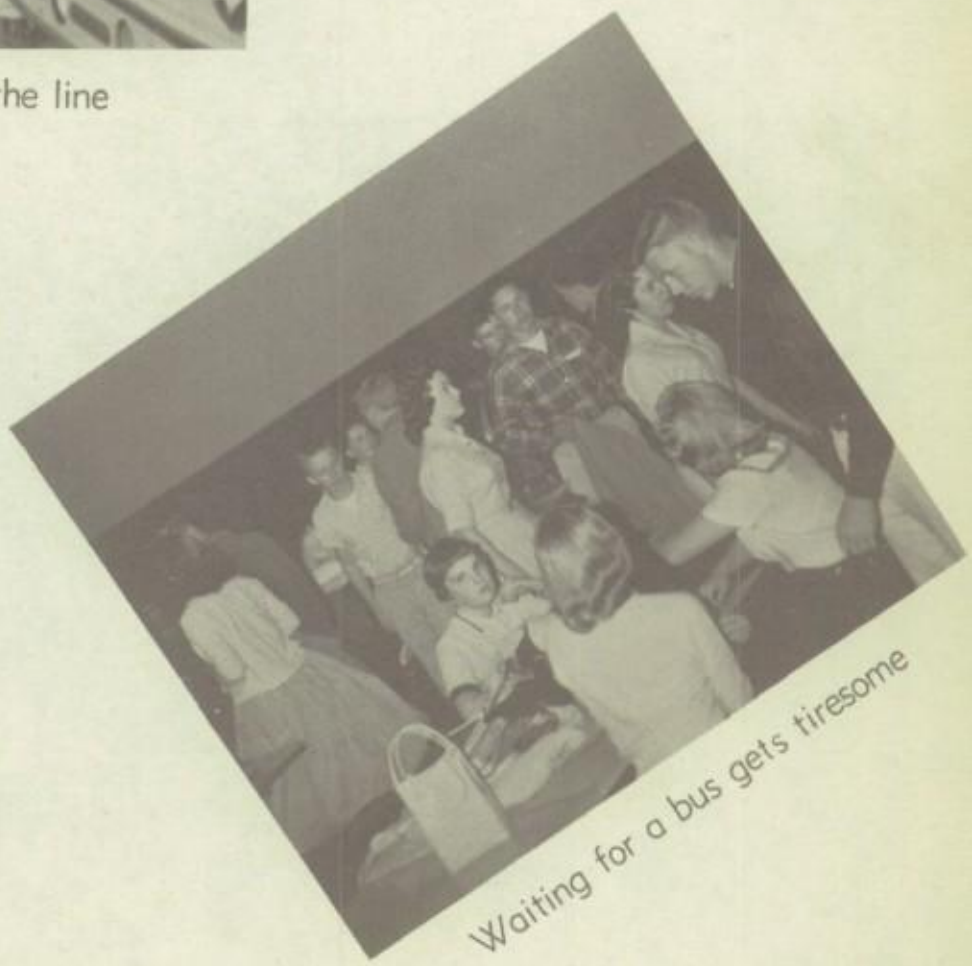

Waiting for a bus gets tiresome

For Her Che-ild's Sake

(Or ~ Her First False Step)

STARRING

Terry Riddell
Beverly Bristow
Marlene Hamilton
Mike Gillard
JAN LINDRUD
JHAD HENDERSON
DAVID CAYTON
LILY ENGLISH
SUE BLACKLEDGE
FRANK YOUNG
BONNIE BACHELDER
SHERYL MOSLEY

~ SENIOR CLASS PLAY

THE SHOW-OFF

Robert McDowell
Janet Tracy
Linda Bastin
Yvonne Clark
Bill Ralston
Loren Soderberg
Orval Edwards
Gay McMurry
Jay Lieske

JUNIOR CLASS PLAY -

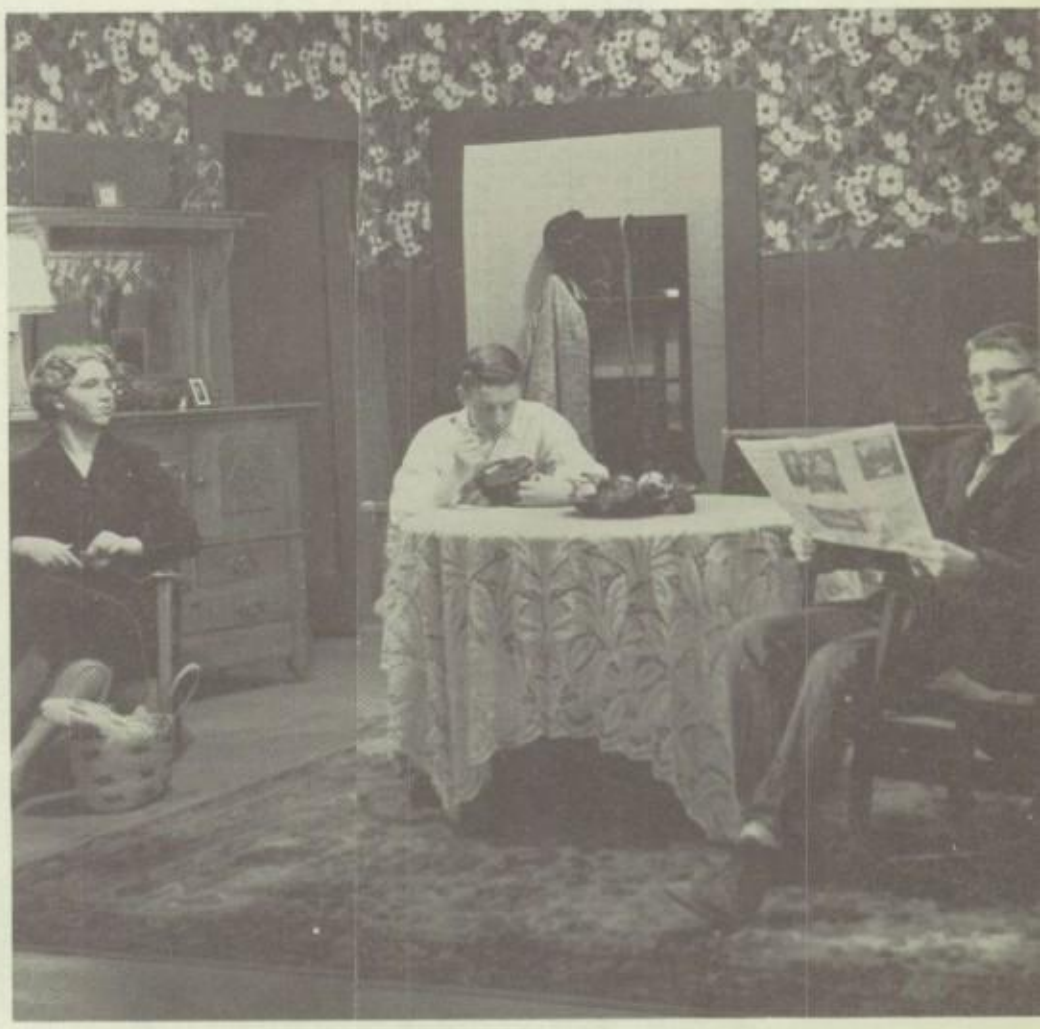

ASSEMBLIES

EXCHANGE STUDENTS

Rosemary is proud of her souvenirs from Norway.

The world is brought much closer to the students at Gresham by our exchange student program. Harold Sigurdsson, the exchange from Iceland to Gresham, brings us information from his native country. Three students from Gresham were exchange students this summer. Rosemary Manfull spent her vacation in Norway, while Bonnie Bachelder and Nancy Oja spent their summer in Mexico.

Harald is pictured in his American home with his family: Karlyn Akse, Pete Akse, Mrs. Akse, Harald, and Mr. Akse.

Woven baskets, bright colored skirts and blankets, and beautiful pottery are only a few of the souvenirs Nancy and Bonnie brought home from Mexico.

BOY OF THE YEAR

Mike Vawter rightly deserves the honor of "Boy-of-the-Year" Gresham High School because of his excellent background in his sch service. Mike not only has held class and student body offices dur his Freshman, Sophomore and Junior years in high school, but has b active in dramatics, football and basketball and has served on m committees. His senior year, he was elected Student Body President the school and played on the Varsity Football and Basketball tea Acadamically he has kept his grades up to a standard that has enab him to be a member of the National Honor Society.

GIRL OF THE YEAR

This year's girl-of-the year, chosen by the entire student body, could have won easily on activities alone. Since her Freshman year, Ruth has been a part of the life of her school. As a member of the Student Council and Girls League Council, she received invaluable training for her job this year as President of Girls League. She has held offices in Tri-Y and Junior Red Cross and was elected Corresponding Secretary of the student body during her Junior year. Membership in Debettes and a part in the Junior play round out her interests. In spite of these impressive activities, it is for her friendly smile and sincere "Hi" that Ruth will be remembered. Such an outgoing personality, backed by substantial grades and activities, make her a natural for Girl-of-the-year.

SPORTS

COACHES

Row 1: D. Simons, D. Vickery, B. Monnes. **Row 2:** T. Werth, R. Collins, A. Thede, W. Smethurst, J. Bialostosky, W. Watkinds.

Trostel Werth: Tennis coach and instructor in plane geometry, consumers math and mechanical drawing.
Al Thede: Mr. Thede is going on his seventh year as part-time coach. Mr. Thede coaches JV Basketball, JV Track, and Assistant JV Football. He is an instructor in algebra and plane and solid geometry.
Bill Smethhurst: Mr. Smethhurst fills the post of Freshman Football coach and varsity wrestling instructor. He teaches health and mathematics.
"Blackie" Bialostosky: Mr. Bialostosky has spent the last 5 years as Varsity Baseball mentor, in addition to his obligations as an American Problems and United States History.
Bill Watkinds: Mr. Watkinds piloted the JV football and varsity track teams along with the duties of drivers training and physical education instruction. He is also director for the boys intramural program.
David Simons: Mr. Simons is assistant coach for Freshmen Football, and Wrestling. He also teaches Algebra and General Business.
Bud Monnes: Mr. Monnes is the Varsity Basketball coach and assistant Varsity Football coach. He is also director of athletics and Dean of Boys.
Doug Vickery: Mr. Vickery is Varsity Football Coach, and Freshman Basketball and Baseball coach. He is also a physical education instructor.

VARSITY FOOTBALL

DOUGLAS VICKERY

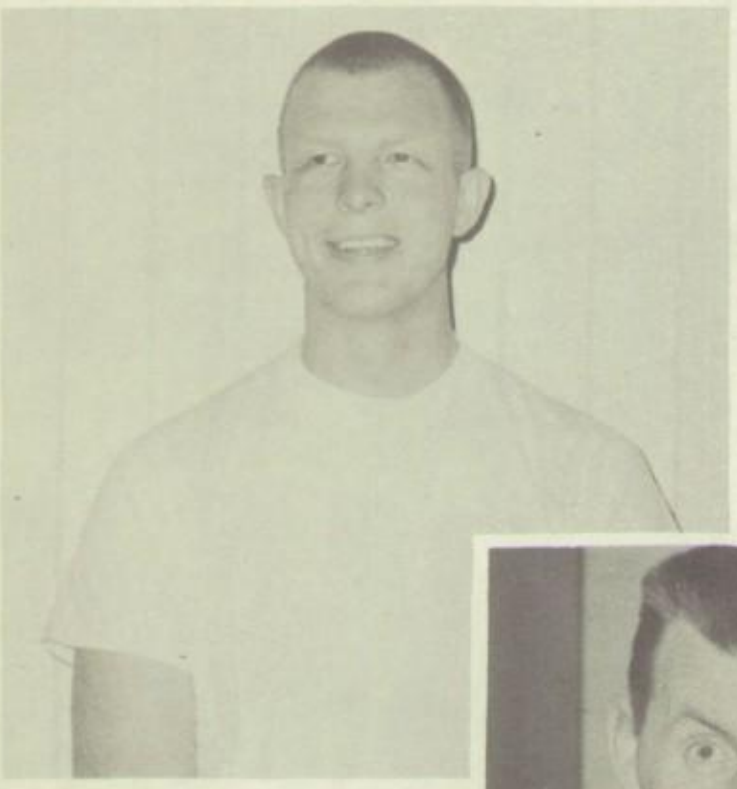

Mr. Vickery, a transplant from our boardering state, played his high school football at Roosevelt High School in Seattle, Washington. He then attended the University of Washington where he became interested in coaching. While at the university, he also played football. After graduating from college, he came to Portland and took his first coaching position as varsity football coach at Lincoln High. From Lincoln he went to Washington High and then made the move to Gresham this year. Here he has assumed the duties of varsity football coach, frosh basketball coach, and physical education instructor.

Bud Monnes, assistant varsity football mentor, also assumes the duties as director of athletics, and varsity basketball coach.

BERNARD MONNES

The Gresham Varsity Football team for the year of 1957-58 ended their season with a 3 win, 4 loss and 2 tie record. The Gophers of Gresham had a hard time learning the new methods of Coach Doug Vickery, until they had used them in competition play once. The Gophers were defeated 27-0 by the Fort Vancouver Trappers, at their first appearance. After learning their new tactics, the Gophers came back to win over Oregon City, Parkrose and David Douglas in shutout games. The Gopher team was then struck by the plague (Asian Flu) and fell into a deep dark pit. The Gophers tied a game with Central 13 all, and then lost to Milwaukie, Astoria and Beaverton. The Gophers then saw a speck of light and wound up their season with a 7-7 tie with the Hillsboro Spartons.

Gresham	0	Vancouver	26
Gresham	19	Oregon City	0
Gresham	18	Parkrose	0
Gresham	13	David Douglas	0
Gresham	13	Central	13
Gresham	0	Milwaukie	27
Gresham	6	Astoria	13
Gresham	0	Beaverton	12
Gresham	7	Hillsboro	7

Last Row: P. Wagsberg, M. Vawter, P. Kirkpatrick, K. Torgrimson. **Row 3:** M. Nelson, J. Kittleson, B. Owen, S. Burkett. **Row 2:** J. Lieske, B. Townsend, W. Larson, C. Peterson. **Row 1:** M. Elia, D. Takishima, C. Kato, R. King.

Last Row: D. Ramsey, E. Reiley, G. Peterson, N. Purkeypile. **Row 3:** M. Mills, G. Ihle, J. Bruss, D. Kniefel, G. McMurray. **Row 2:** B. McDowell, L. DeRousse, G. Martilla, D. Traister. **Row 1:** D. Woodford, D. Jarvis, E. Johnson, L. Brown.

Myron Nelson
Tackle

Gary Martilla
Guard

Ray King
Full Back

Dave Woodford
Half Back—Co Captain

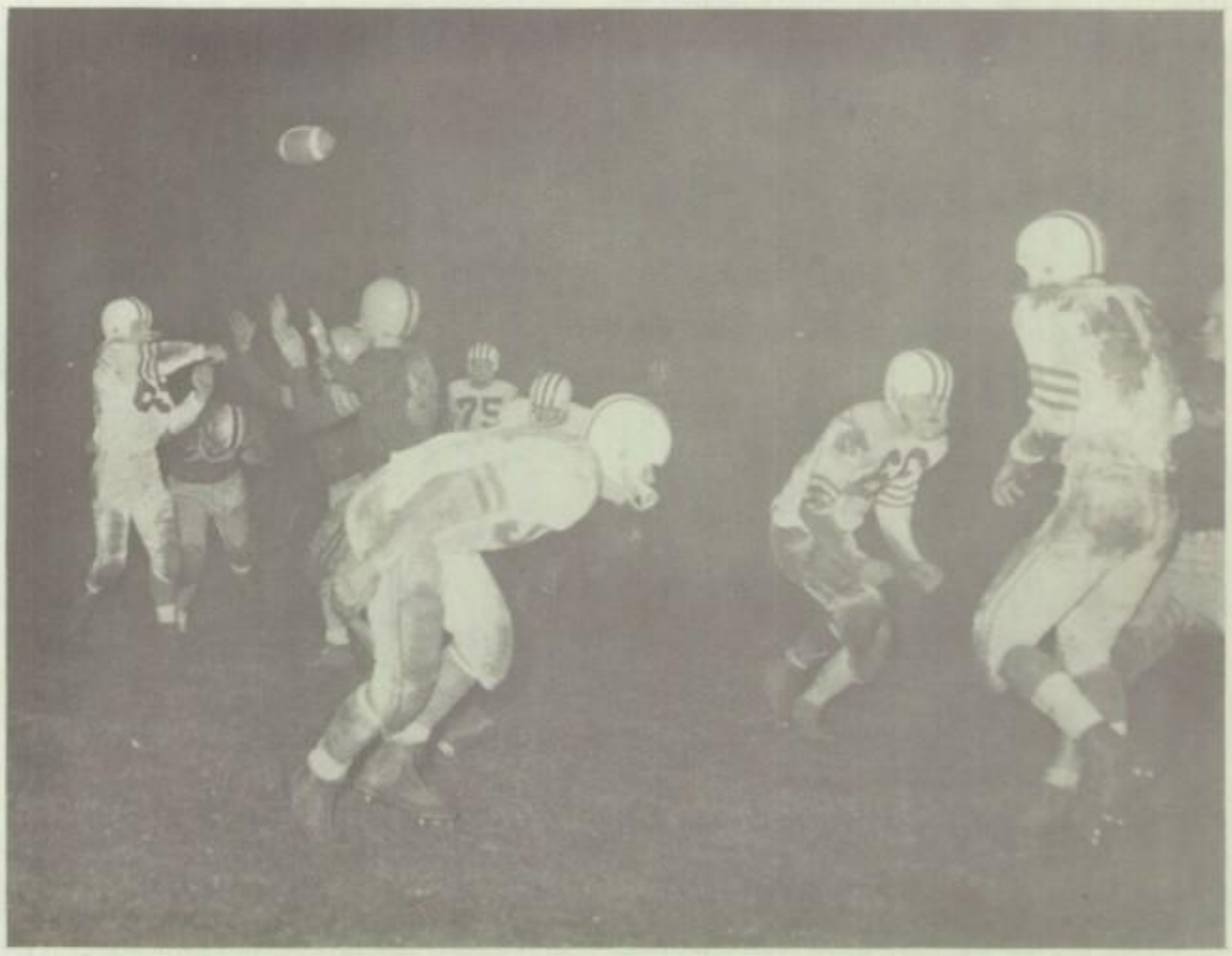

Pat Kirkpatrick
Wing Back

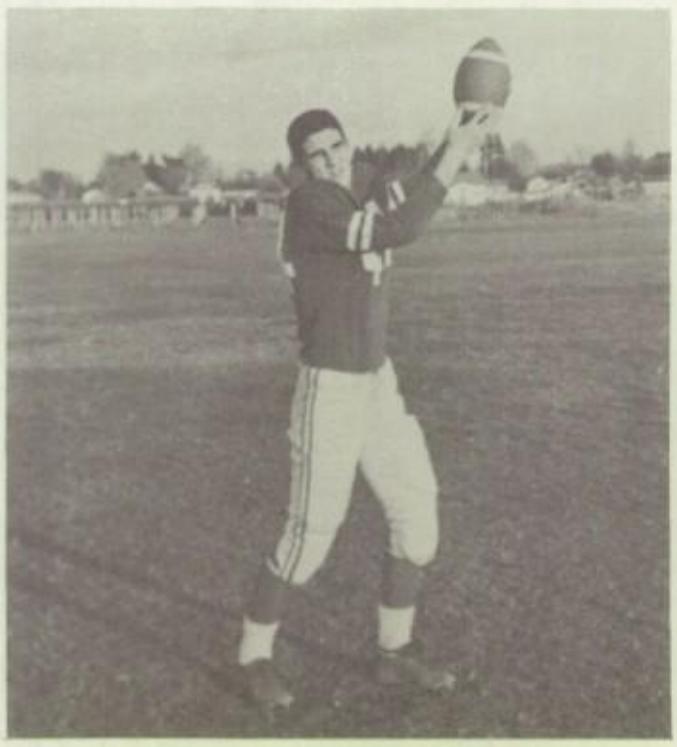

Mike Vawter
End

Glenn Peterson
Tackle

Ed Reiley
Tackle

Eric Johnson
Quarterback

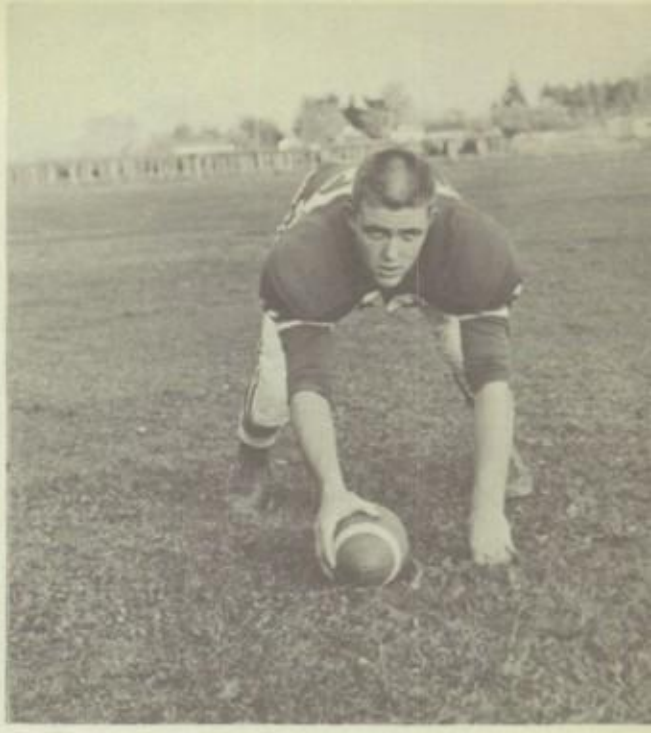

Bill Owen
Center

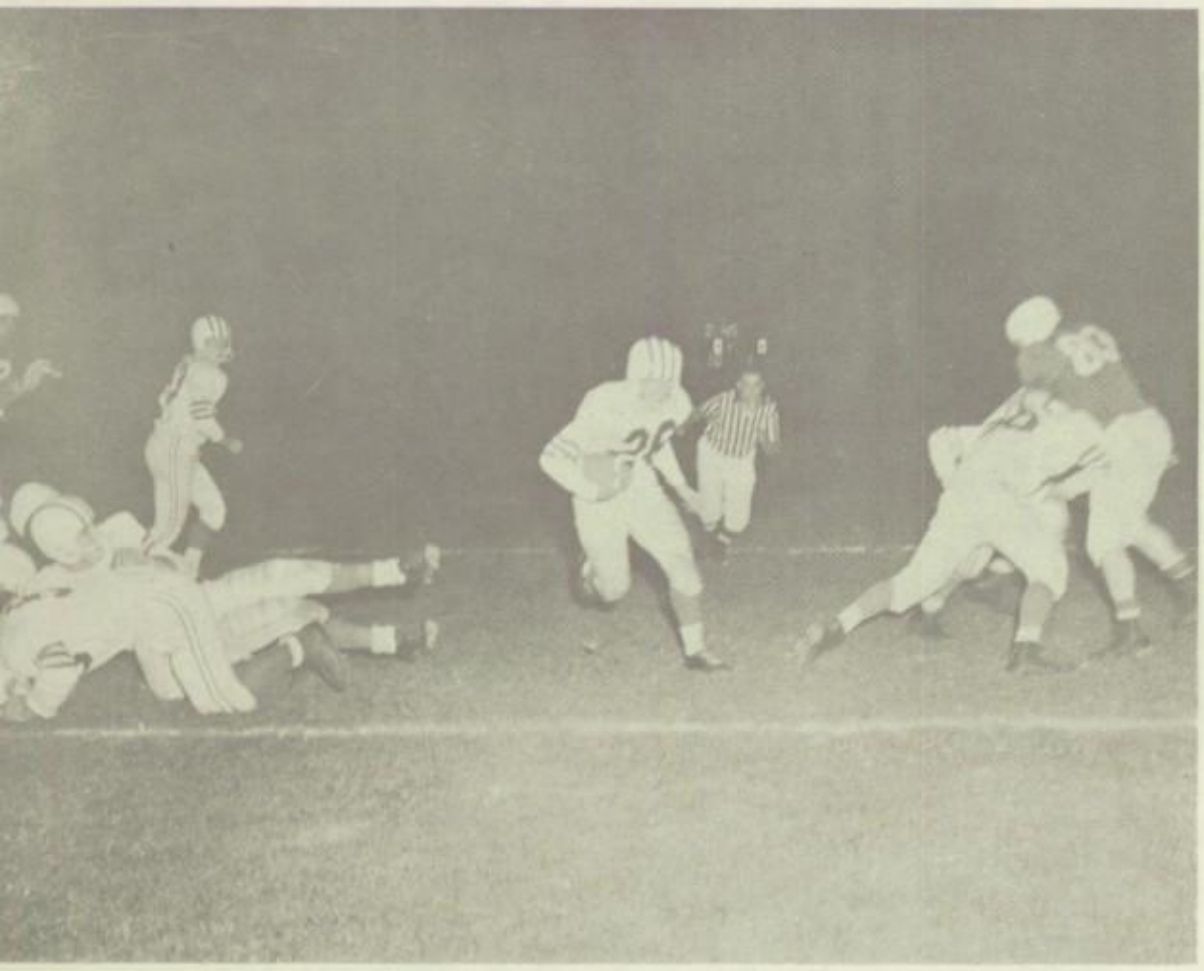

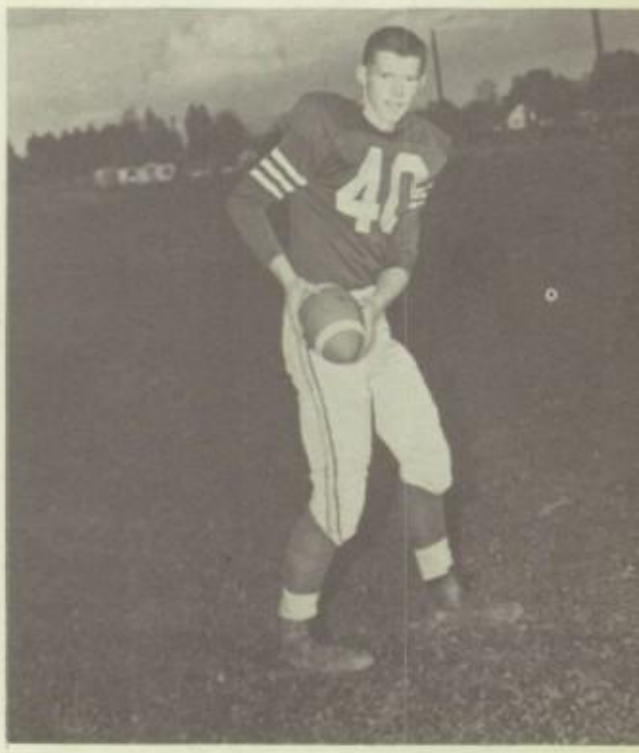

Dick Ramsey
End—Co Captain

Don Jarves
Half Back

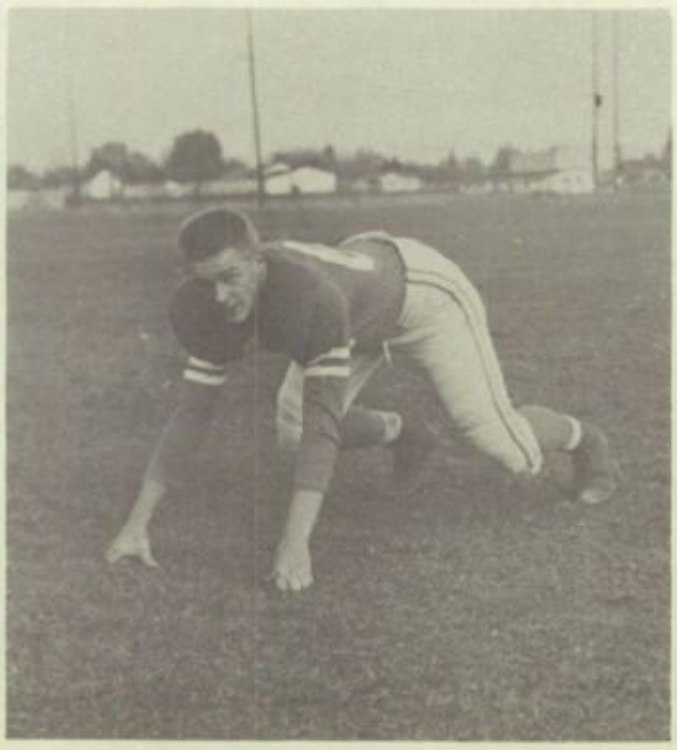

Dick Traister
Guard

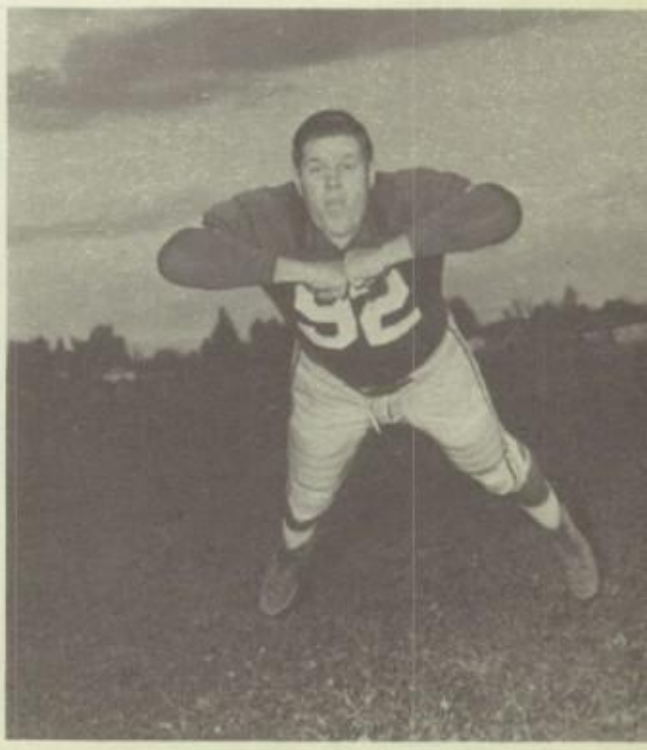

Keith Torgrimson
Tackle

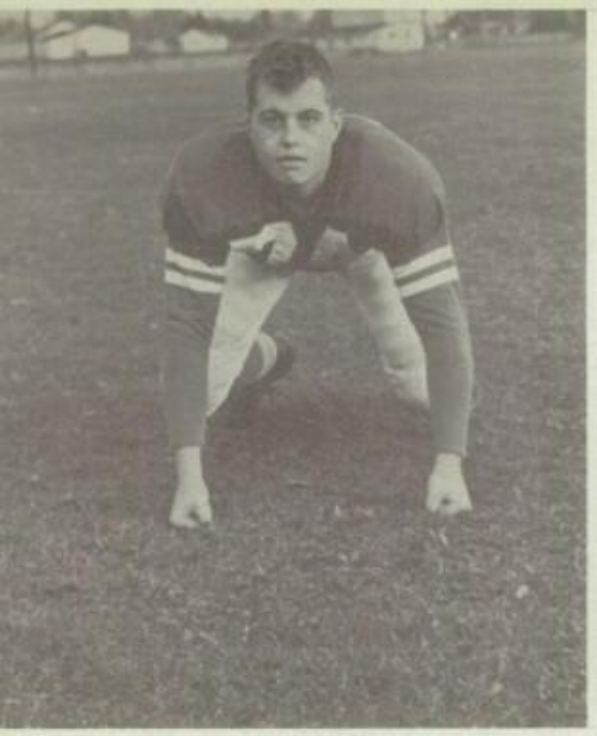

Dave Kniefel
Tackle

Jim Bruss
Tackle

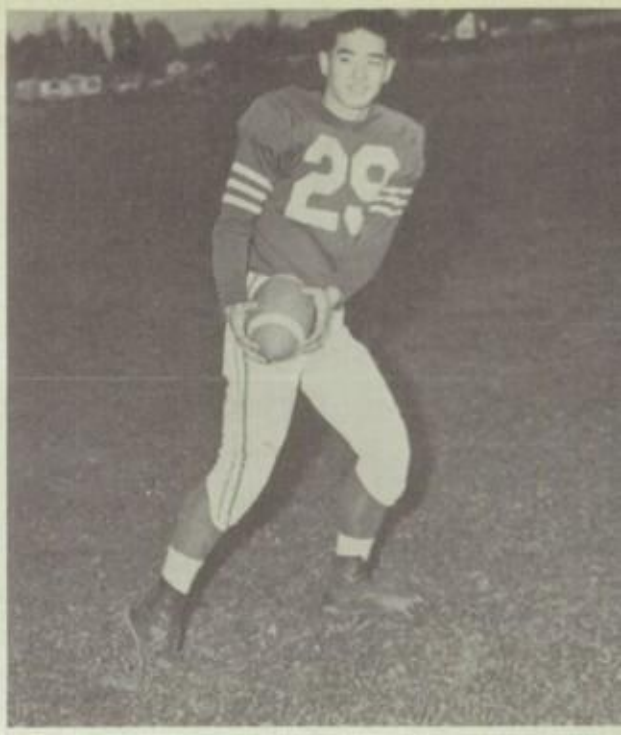

Carl Kato
Half Back

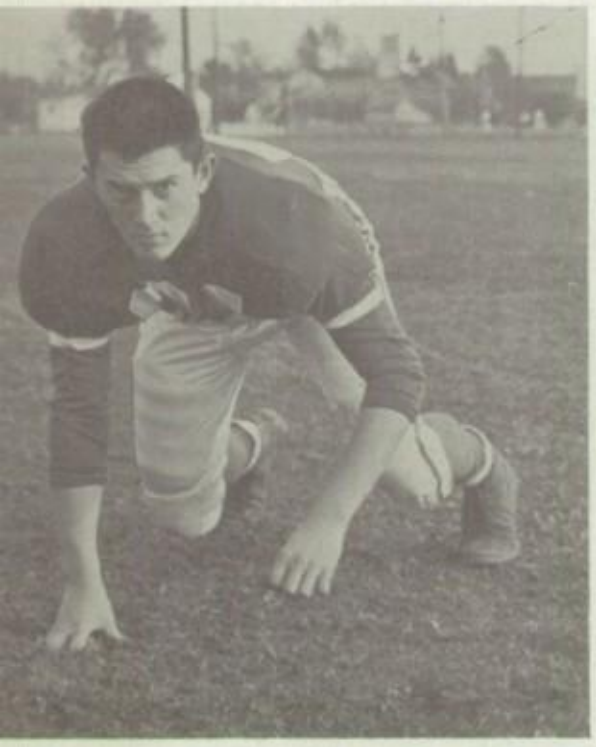

Lynn De Rousse
Tackle

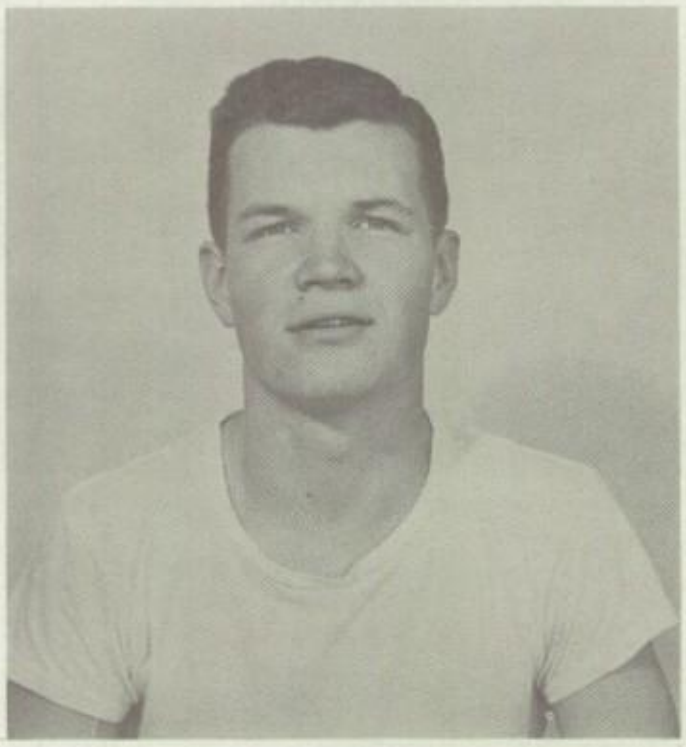

Pete Akse
Center

Jim Hamner
Center

Phillip Wogsberg
Manager

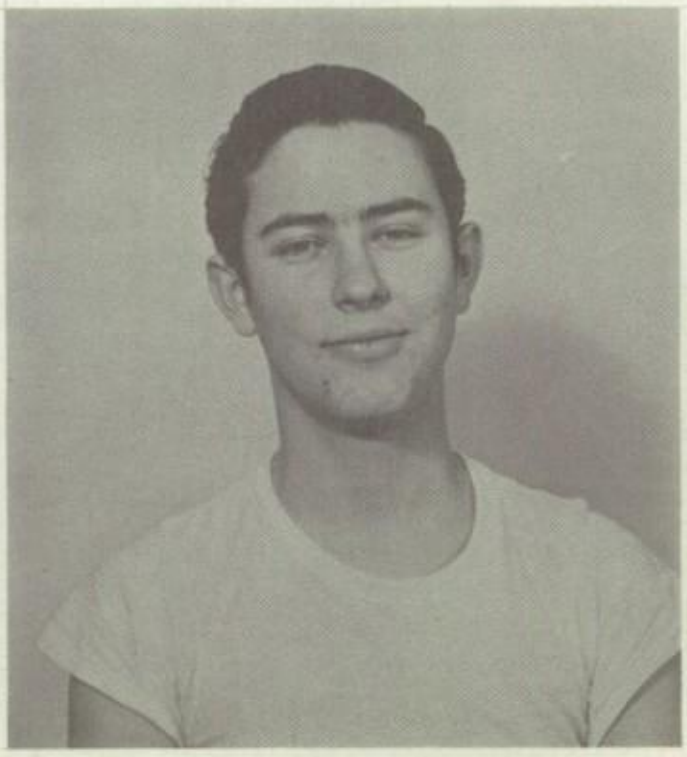

Gay McMurry
Manager

Mike Elia
Manager

JV FOOTBALL

Row 1: J. Valberg, G. Dowsett, J. Birdwell, R. Harding, T. Brugger, K. Sitzman, J. Buchanan, M. King, J. Reider, J. Cook, D. Hubbard, T. Bourgo. **Row 2:** K. McClure, Mgr., M. Soderberg, Mgr., D. Owen, L. Gasser, R. Anderson, D. Bancroft, B. Armstrong, B. Powell, Coach Watkinds, L. Gran, S. Armstrong, L. Fisher, J. Misenheimer, R. Szymczak, B. Blumbaum, R. Hubert, J. Griffith, Mgr., D. McMurray, Mgr. **Row 3:** D. Pierson, W. English, G. Eberle, J. Sparks, H. Ramsey, D. Kato, P. Cleveland, B. Arthur, E. Garrettson, L. Smith, C. Odam, R. Barrett, A. Nolan, A. Autry.

JV's SEASON

Gresham's JV's started their season in a slump, losing their first three games to Astoria, Beaverton, and Parkrose. After suffering several nights of hard practice, the Wee Gophers came back and downed the Spartans from Hillsboro High, but were pushed back into their hole by the Rams of Central. This did not bury the Junior Gophers. They climbed out to defeat Milwaukie and Clackamas High varsity and end their season with a 3 win, four loss record.

WILLIAM WATKINDS

FRESHMEN FOOTBALL

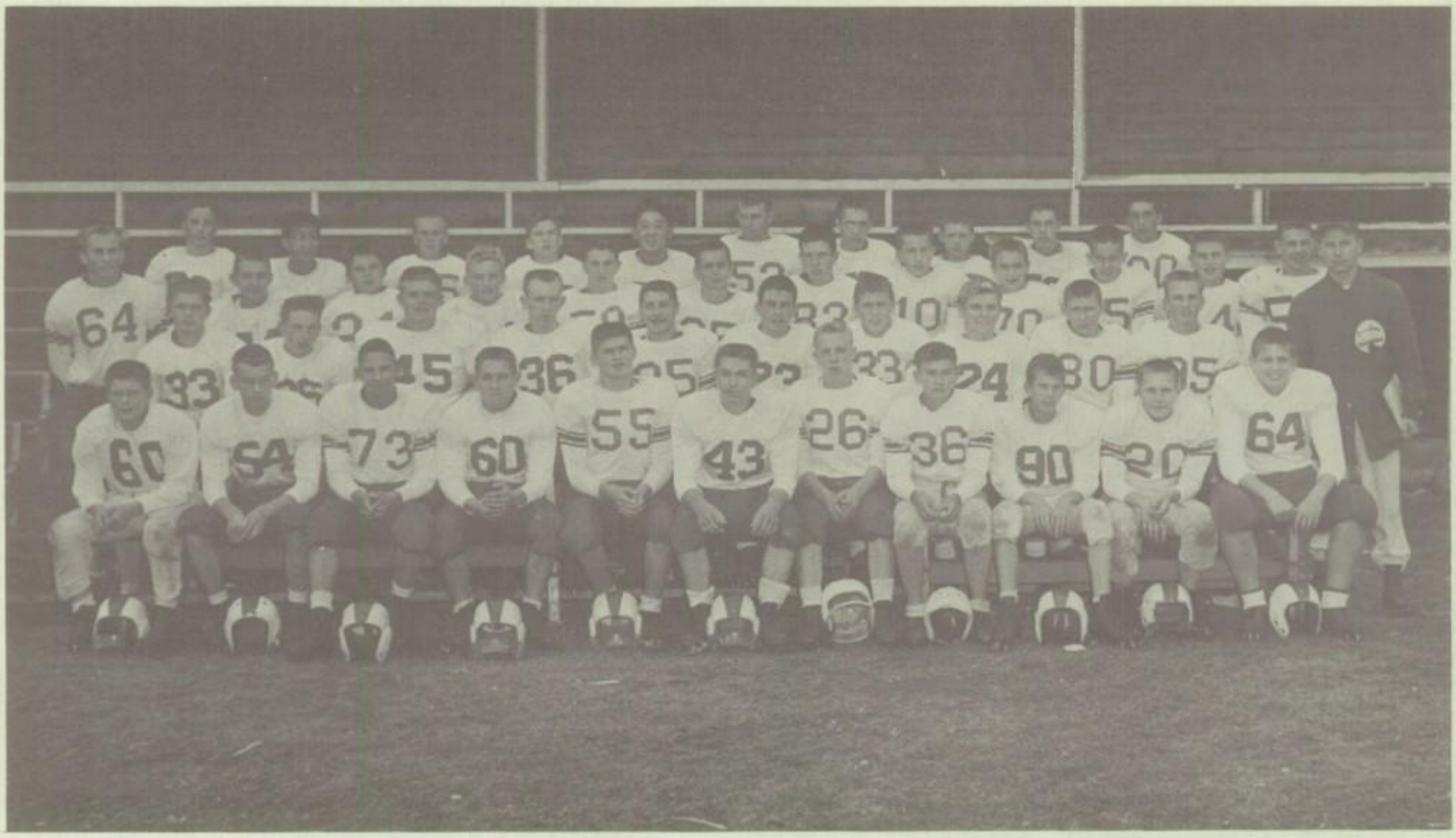

Row 1: A. deSchweinitz, G. Purkeypile, J. Ivy, B. Speck, J. Guddatt, H. Wilson, T. Shelley, R. Eblen, D. Sternberg, C. Snider, D. Griffin. **Row 2:** M. Nelson, D. Manley, R. Nelson, J. Joy, T. Battaglia, J. Arvidson, R. Duquette, S. Weckel, J. Brinser, J. Kurtz, Coach Smethurst. **Row 3:** J. Kurtz, B. Josefson, R. Whittlesey, J. Foreman, R. Lewis, J. Reed, C. Skagen, R. Johnson, B. Rinker, V. Cannucci, W. Hagoes. **Row 4:** H. Marlatte, B. Fujimoto, J. Carpenter, L. Steele, R. Onchi, E. Fix, C. Altman, J. Ramsey, G. Steele, M. Richard.

The 1958 Freshman Football team, coached by Bill Smethurst, ended their season with a 3 win, 3 loss and one tie. The wee Gophers started their season by defeating the Jesuits 26-6. They then drew a tie with Beaverton 6-all. The baby Gophers then dropped into a slump losing the next three games. The wee Gophers kept their head high and managed to roll over the Hillsboro Spartons 16-6 to close their season.

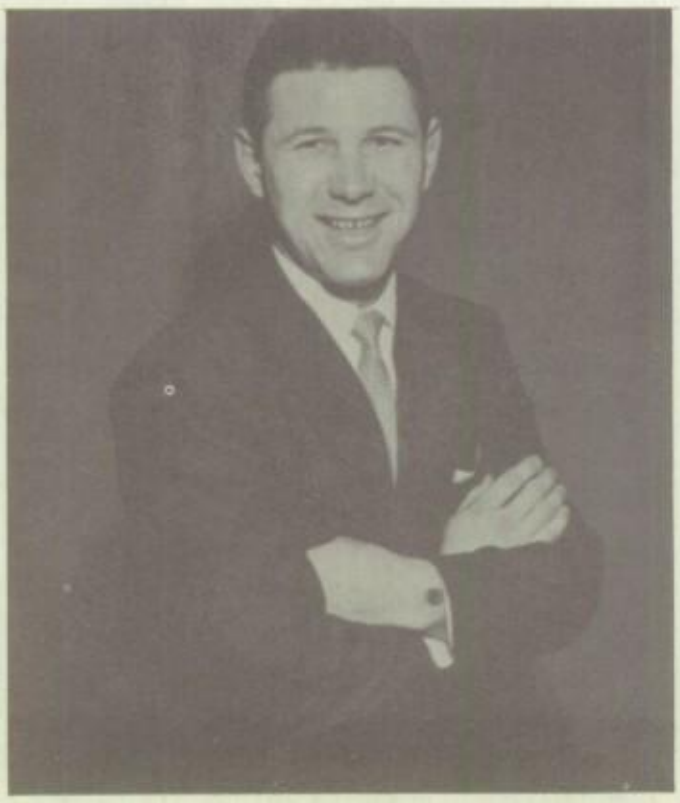

Bill Smethurst

Mr. Smethurst is ending his third year at Gresham Union High this season during which he has coached Freshman Football, JV Baseball, and Varsity Wrestling. Besides coaching, Mr. Smethurst holds down the post as full-time health and math teacher.

VARSITY BASKETBALL

Bud Monnes, varsity basketball coach, assistant varsity football coach, and director of athletics, also assumes the duties of Dean of Boys. Before becoming varsity basketball coach, he was coach of varsity baseball.

Gresham's Varsity Basketball team for the first time in a number of years ended up on the bottom of the league, winning 2 and losing 12 games. The reason was not that they were poor, it was because it was short in experience. There were four sophomores on the Varsity Squad, the tall man for Gresham was 6 ft. 2 in. Although Gresham was handicapped, they had a strong heart. High point man for Grasham was Dick Ramsey.

	Games	TP
Ramsey	20	279
Mills	20	188
Johnson	21	113
Burkett	21	101
McKittrick	19	76
Aust	19	76
Sweeney	20	73
Vawter	18	24

	Games	TP
Larson	17	11
Hunter	15	4
Gilford	2	4
Lashbrook	6	4
Akse	12	3
King	2	2
Longnecker	3	1
Smith	1	0

TG	Ave.	FT	Ave.	PF	Ave.	TP	Ave.
330	16.5	246-416	.591	392	19.6	906	45.3
404	20.2	379-588	.644	312	15.6	1187	59.4

Row 1: D. Kniefel, E. Johnson, G. McKittrick, Coach Monnes. **Row 2:** F. Aust, M. Vawter, W. Gillford, M. Mills, S. Burkett, R. Lashbrook. **Row 3:** R. Sweeney, P. Akse, R. Ramsey, W. Larson, J. Hunter.

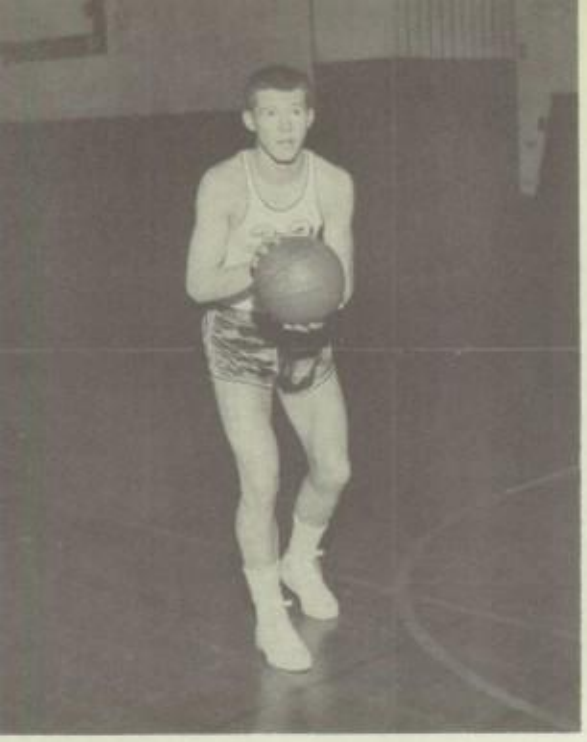

Dick Ramsey
Center

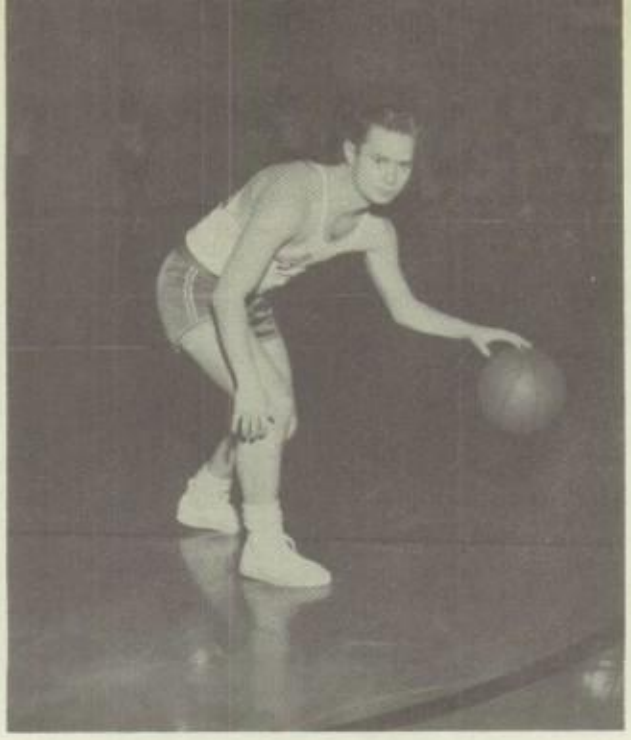

Jim Hunter
Guard

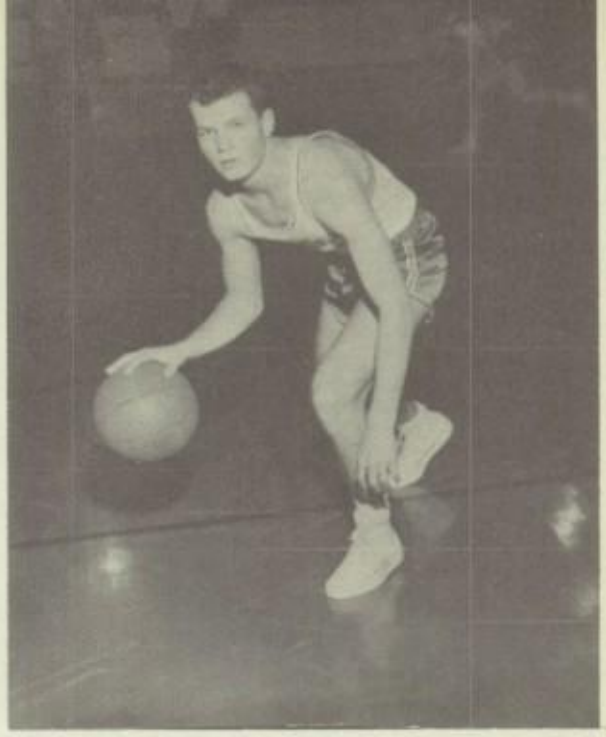

Pete Akse
Guard

Jerry McKittrick
Guard

This space will be used to give a little lace
To what the managers do, and what they have to face,
So it is hoped that you will take some time to read these few lines.

THE UNSUNG HERO

He has a task so various and sundry
From polishing Helmets to picking up laundry,
The players all know him, they call him by name,
When something goes wrong, he gets all the blame.
But he's honest, faithful, above reproach
Loved by all—team, spectators and coach.

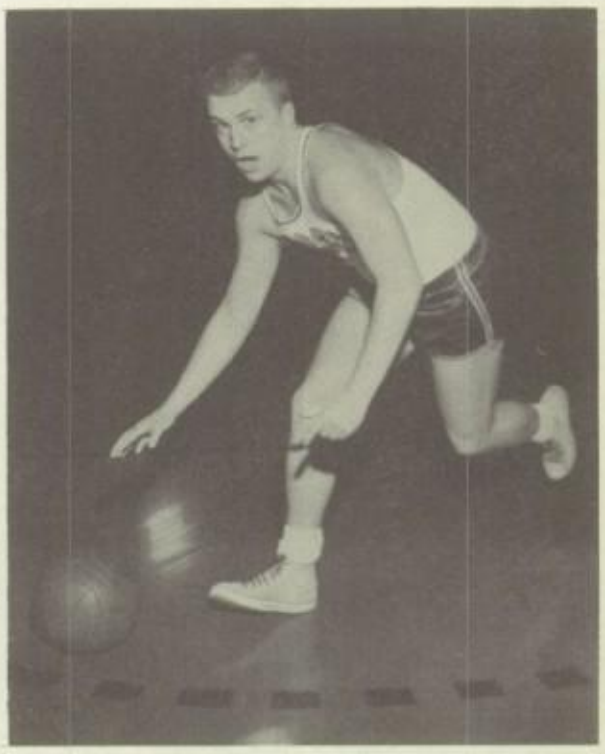

Eric Johnson
Guard

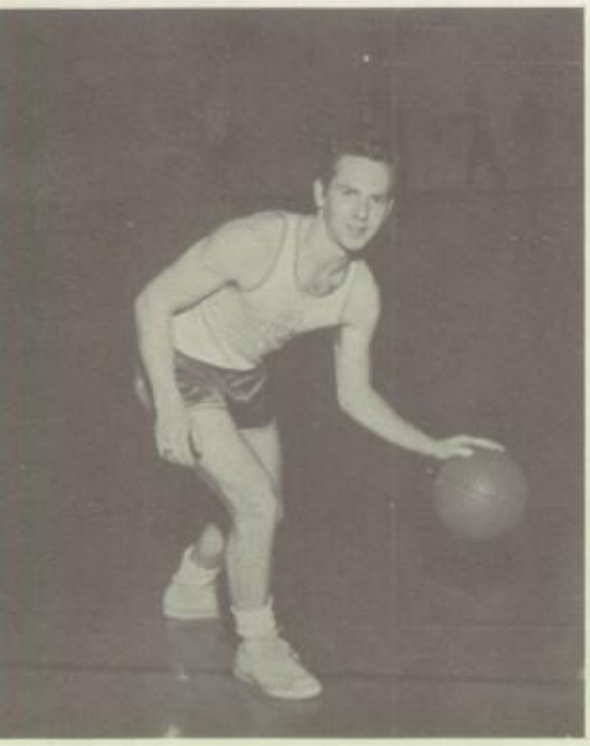

Bob Lashbrook
Forward

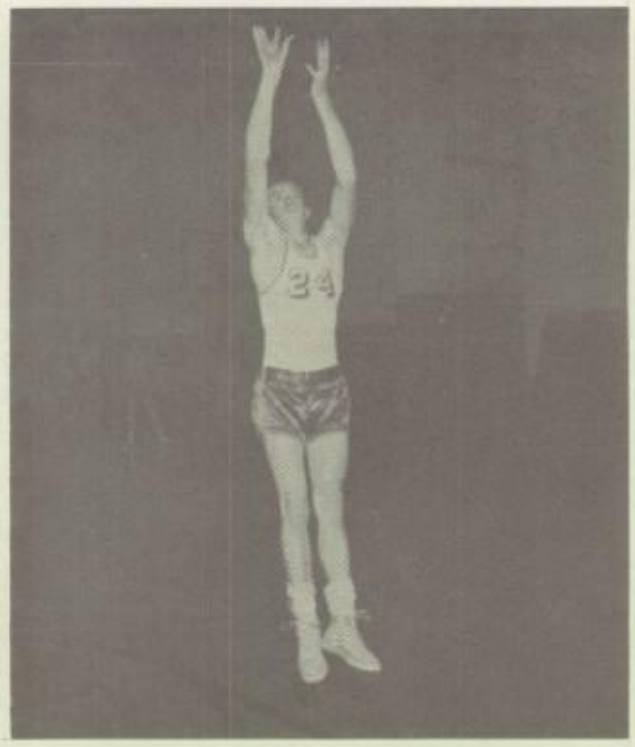

Wilbert Gilford
Forward

Mike Vawter
Forward

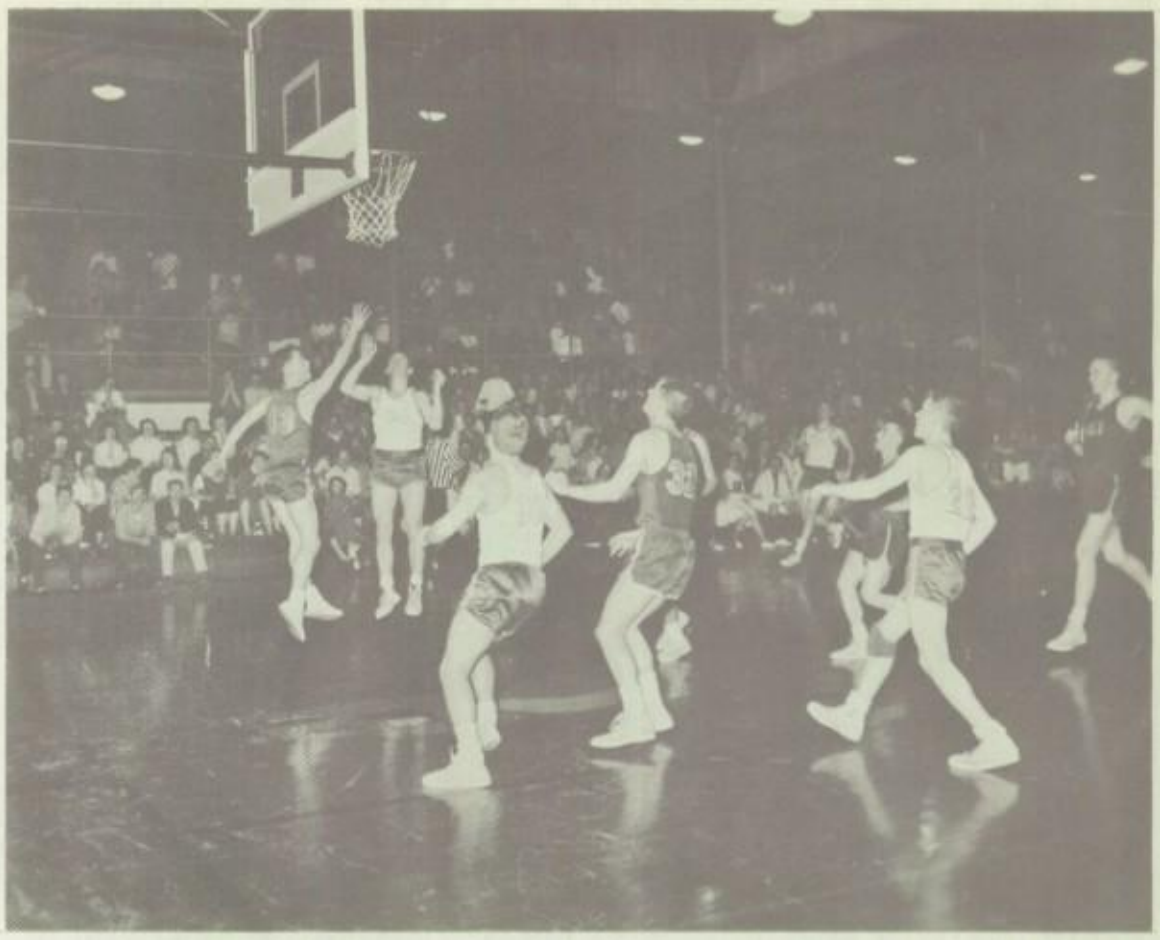

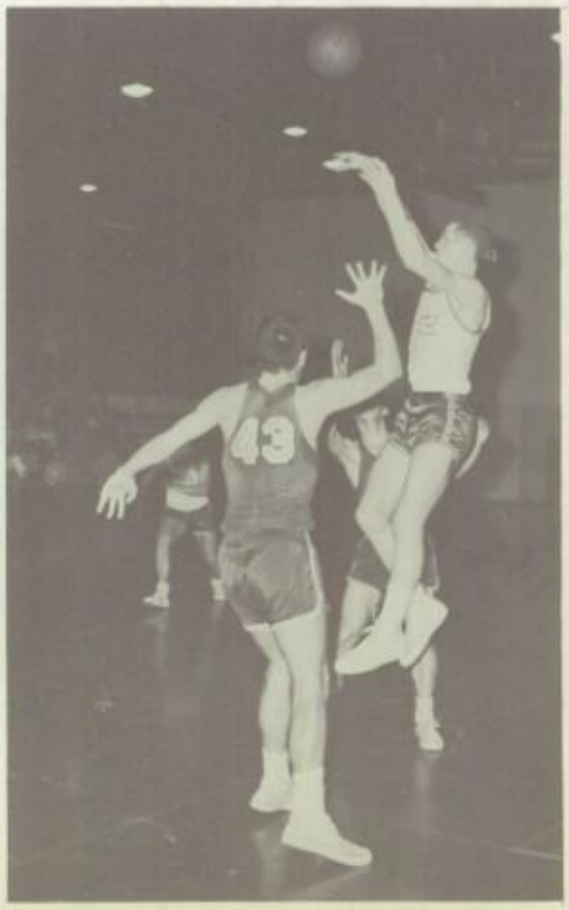

JV BASKETBALL

Row 1: G. Eberle, K. Sitzman, L. Smith. **Row 2:** A. Nolin, J. Joy, L. Fisher, R. Powell, L. Greisel, R. Carlson, R. Longanecker, G. Dowsett, M. King, W. Townsend, L. Kato.

The Gresham JVs started their pre-season game in a slump, losing 5 straight, but winning the last one before starting league play. In league play the Junior Gophers played each team twice, losing 6 and winning 8. For non-league games they won 1 and lost 6. For a season record they had 9 wins and 12 losses to complete their season.

FRESHMEN BASKETBALL

Row 1: Mgr. D. McMurray, J. Arvidson, R. Duquette, Jerry Kurtz, V. Cannuchi, D. Purkell, B. Wilson, J. Hendricks. **Row 2:** Coach Vickery, J. Guddatt, R. Onchi, D. Manley, Jack Kurtz, C. Altman, G. Steele, D. Nelson, N. Jarl, R. Kerslake.

The Freshman Basketball team did not lack potential, but were short on experience. The baby-gophers defeated once each team they played except for Beaverton and Central Catholic. And ended their season with a 9 win, 8 loss record.

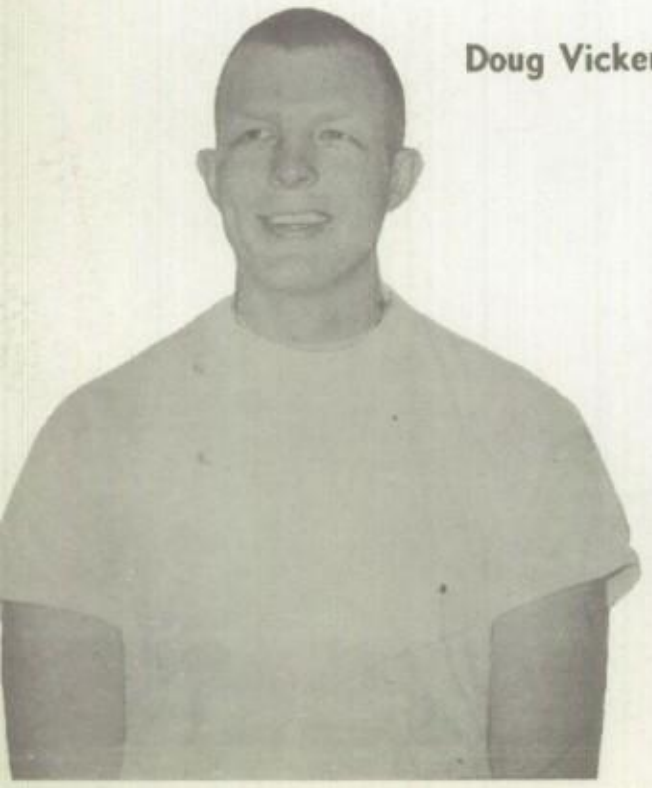

Doug Vickery:

Mr. Vickery, besides the duties of Varsity Football Coach, also rules over the Freshman Basketball team. Along with his coaching Doug Vickery is a full-time physical education instructor.

VARSITY RALLY SQUAD

M. Newton, J. McMurry, G. Cleveland, B. Foss, A. Biddlecome, L. Steele, S. Fletcher, M. Gillard, D. Koon.

JV RALLY SQUAD

B. Hanlon, S. Orr, J. Quick, G. Morgan, V. Deardorf, M. Park, V. Boehmer.

FRESHMEN RALLY SQUAD

L. Robinson, G. Becker, D. Buckendorf, B. Bruss.

WRESTLING

Mr. Smethurst is ending his third year at Gresham Union High this season during which he has coached Freshman Football, JV Baseball, and Varsity Wrestling. Besides coaching, Mr. Smethurst holds down the post as full-time health and math teacher.

The Gresham Matmen, under the direction of coach Bill Smethurst, ended the wrestling season with a 6 win, 6 loss record and sixth seat in the district. Placing for Gresham, were Mike Holmes, 2nd in district in the 98-lb. division; Trent Allison, District Champion in the 148-lb. division; and Lester Brown, 2nd in the 148-lb. division. These matmen represented Gresham in the state play-offs.

Row 1: D. Simons, R. Gayken, A. Ludwig, J. Birdwell, N. Purkeypile, J. Drynan, G. Peterson, S. Armstrong, D. Kato, V. Sandreth, O. Edwards, Coach Smethurst. **Row 2:** Mgr. G. Finck, Mgr. G. Stone, K. Gifford, G. Bundy, J. Walker, L. Armitage, D. Hilton, H. Ramsey, L. Pettyjohn, D. Woodford, R. Barrett, G. McMurry, E. Reiley. **Row 3:** D. MacAlevy, T. Allison, R. Lewis, M. Sannes, F. Hilton, M. Holmes, C. Odam, L. Brown, L. Jones, R. Moore, A. DeSchweinitz.

VARSITY TRACK

D. Sternberg, D. Jenks, B. Anderson, C. Altman, H. Glaberth, M. Ando. Row 2: C. Reams, C. Kato, D. Woodford, R. King, B. Owens, T. Riddell. Row 3: P. Wogsberg, Mgr., D. Plant, N. Dickey, G. Ihle, E. Riley, J. Joy, D. Stevens, M. Elia, Coach Watkinds.

The Gresham High Track Team this year has a number of returning lettermen and should do very well in their forthcoming season. However, Coach Watkinds says there is a lot of stiff competition.

Coach Watkinds

Bill Watkinds: Mr. Watkinds piloted the JV football and varsity track teams along with the duties of drivers training and physical education instruction. He is also director for the boys intramural program.

GRESHA

JV TRACK

Row 1: J. Richards, T .Shelley, J. Ramsey, D. Kato, L. Smith, R. Anderson, M. Lewis, V. Elia, G. Eberle, B. Fugimoto, J. Birdwell. **Row 2:** J. Day, G. Hundley, D. Robinson, J. Stoller, L. Donaldson, S. Weckel, J. Valberg, R. Unruh, R. Harding, J. Ivey, E .Morrow, J. Guddatt, R. Szymszak, L. Brown. **Row 3:** D. Griffin, G. Steele, T. Battaglia, J. Snively, B. Calhoun, R. Wright, L. Gran, R. Bruhn, D. Mansfield, W. English, A. Autry, J. Johanson, M. Richards, S. Armstrong, D. Bancroft, L. Armitage, C. King, Mgr.

Coach Thede

Al Thede: Mr. Thede is going on his seventh year as part-time coach. Mr. Thede coaches JV Basketball, JV Track, and Assistant JV Football. He is an instructor in algebra and plane and solid geometry.

TENNIS

L. Large, L. Soderberg, T. Resare, B. Carhart, A. deSchwienetz, K. Olson.

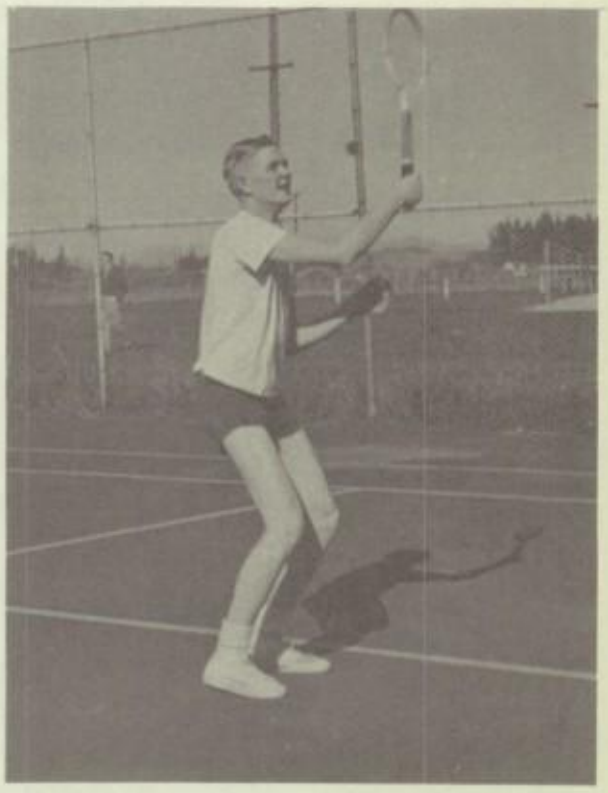

Trostel Werth:

Tennis coach and instructor in plane geometry, consumers math and mechanical drawing.

CROSS COUNTRY TRACK

Row 1: D. Plant, M. Holmes. J. Stoller, **Row 2:** Coach Collins, N. Dickey, J. Snively, D. Jenks, D. Amstutz, Mgr.

Dayton Jenks holds the school record on the school course of 9 minutes and 15 seconds. Dayton took 4th place in the North Marion meet and Neldon Dickey took seventh. The team took 4th place in the district meet.

COACH

COLLINS

VARSITY BASEBALL

Row 1: M. Newton, C. Peterson, R. Moore, Coach Bialostosky, L. Tillstrom, J. Hunter, J. Griffith, Mgr. Row 2: R. Stinson, G. McKittrick, J. Hamner, M. Mills, S. Burkett, P. Kirkpatrick, M. King, T. Pearce.

The Varsity Baseball team, under the direction of Coach Bialostosky, has a large number of new members on the team this year. The weather hasn't been in their favor, so they have spent most of their time working out in the gym.

Senior Baseball Players

J. Hunter

P. Kirkpatrick

J. Hamner

R. Stinson

G. McKittrick

L. Tillstrom

"Blackie" Bialostosky: Mr. Bialostosky has spent the last 5 years as Varsity Baseball mentor, in addition to his obligations as an American Problems and United States History.

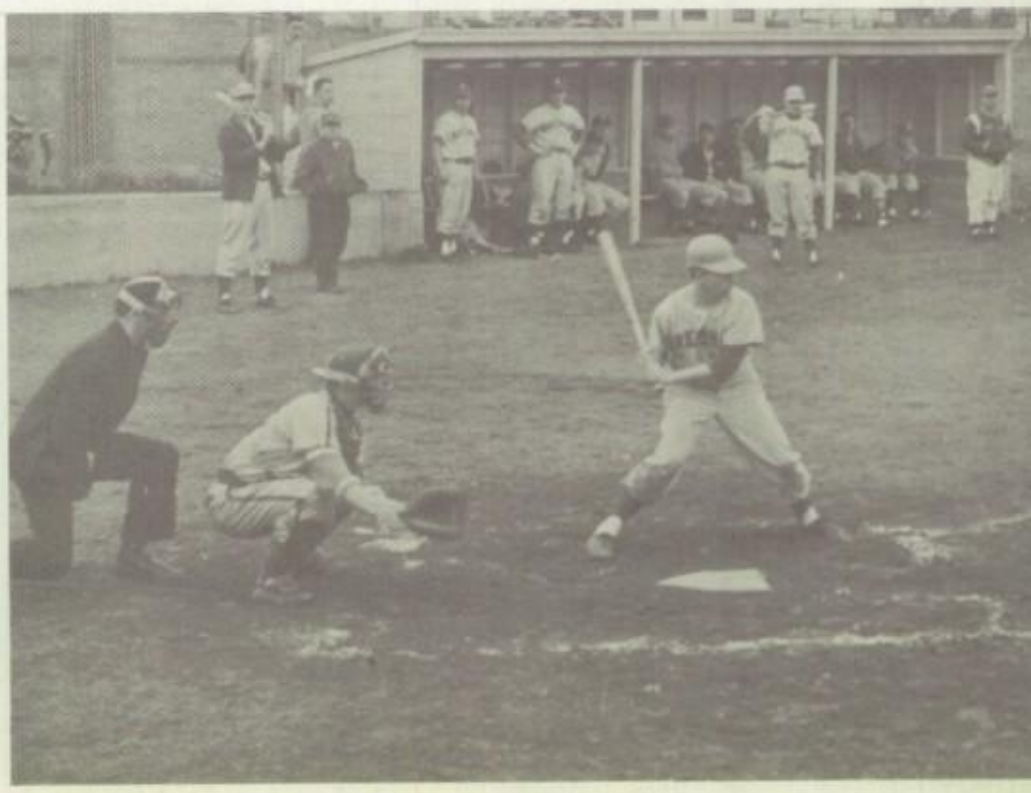

TUMBLING TEAM

e 1958 tumbling team has done a lot this r in bringing recognition to Gresham High ool. They have performed for many dif- ent events, Open House, Basketball Games l the Christmas Assembly. The tumblers o represented Gresham at the Hillsboro change Assembly and at Corvallis for the ed Tumbling Contest.

MAJORETTES

The Gresham Majorettes have twirled at all home football and some home Basketball games. They also participated in the Coronation of the Football Queen. Along with their activities they have also given twirling demonstrations in the surrounding area.

L. Steele, K. Eichner, M. Molezan, L. Thornton, D. Koon, E. Cooper, J. Westfall, B. Smith.

INTRA-MURALS

Row 1: L. De Rouse, R. Boehmer. Row 2: J. Loftin, M. Hardesty, K. Torgrimson.

The Boys Intra-Murals held their playoff after school. They had "A" and "B" league teams. The winner of each league then competed for championship. The winners of the "A" league were the Mau Maus, an all Junior team and the Trojans, an all senior team. The final playoff was held in a Boys League meeting. The Trojans defeated the Mau Maus, 44 to 43 in a three minute overtime.

The Girls Intra-Mural Basketball teams held their playoffs using a progressive ladder in both lunch periods. For Championship, the 4th period winners played against the fifth period winners. The Intra-Mural Champions for 1958 were the 4th period Fieldhackers defeating the 5th period Griffiths with a score of 15-14.

Row 1: L. Conner, Sports Organizer, P. Martinson, M. Geisler, K. Sudhr, S. Feldhacker, P. Stewart, L. Robinson. Row 2: J. Hustead, S. Olson, P. Nicholson, R. Cissna, B. Nicholson, D. Koon.

AUTOGRAPHS

Dear Marilyn - ("Next to the prettiest girl in school" states Mr. Gillen)

I am really glad to have been able to call you one of my best friends. I have really enjoyed having your friendship, especially in study hall.

After graduation, I hope we can still stay in contact, once in awhile, with each other. Just think, school is practically over with.

I wish for you a lot of luck in all your endeavors. Whatever field of work you choose, I know you will do well, for you have the kind of personality no one can resist. You also deserve every good thing you ever get.

Forever your friend

Deloris Kaiser '5

Marilyn,

Your pen really writes nicely. Just think if you hadn't loaned it to me I couldn't have written in your annual. You're a real sweet girl, may you always have the best of luck.

Judy Johnson (Lt.)

Dear Marilyn "S.S." Gang

Hello, I am a friend of Mr. Gillen's. I hope you have a happy life. May your dreams come true. Be happy. Be good. Be a lady. Love, Mr. Gillen

COPELAND LUMBER COMPANY

BUILDERS HARDWARE

HOME OF BOYSEN PAINTS

"A Complete Builders Service"

MO 5-4316

312 E. Powell Blvd.

WESTERN AUTO STORE

"Everything For Home and Auto"

301 N. E. Roberts

Gresham

GENTRY'S
Hardware & Appliance

HOTPOINT
RCA VICTOR RADIO and TV
SPARK HEATERS
RECORDS and SHEET MUSIC

MO 5-2210

236 N. E. Roberts

Gresham

Gresham Branch
THE FIRST NATIONAL BANK of Portland

Member
Federal Deposit Insurance Corporation

"Oldest National Bank West of the Rockies"

Gresham Sport Shop

Ski Sales and Rentals
Fishing Tackle
Evinrude Outboards
Wilson Athletic Goods

Model Supplies
Guns and Ammunition
Archery and
Camping Equipment

S & H Green Stamps

227 N. Main

MO 5-2521

MEALEY'S
Jewelers

DIAMONDS
SILVERWARE

WATCHES
CHINAWARE

Since 1927

MO 5-2715

18 N. Roberts

Gresham

EMPIRE FURNITURE
1070 E. Powell

Complete Home Furnishings

PHONE MO 5-2811

Gresham

Carl Burch, *Owner*

5c and 10c — $1.00 and up
GRESHAM VARIETY
Your Variety Store

- HARDWARE
- SCHOOL SUPPLIES
- COSTUME JEWELRY
- COSMETICS
- TOYS

MO 5-5011

133-137 N. Main

Gresham

19 N. E.
Roberts

PENNEY'S

ALWAYS FIRST QUALITY!

Phone
MO 5-7777

Salutes the Students, Faculty, and
Alumni of Gresham Union High School

"Always First Quality"

Hurry! ***Hurry!***

Open a 2½% Savings Account
While You Still Get That Personal Service

Well,
Marilyn, Looks as if
you are going to graduate
again. Remember grade school
graduation? Best luck always
to you, a very nice girl. Hope
I win this summer and always.
Jim Hunter
"58"

Marilyn,
Were sorry of Dale's "
class. Yaaaaaa - vaaa
Best of luck to a real
sweet gal - I hope
your future is full
of happiness.
Sincerely,
Kay Hulvey
"58"

GRESHAM STATE BANK

orner Powell and Main — MO 5-4101 — Gresham

RICHFIELD OIL CORP.

FLEMIN & ZANDELL, *Agents*

Gasoline, Greases
Automotive and Industrial Oils

RICH-HEAT BURNER OILS
(Containing Solarite)

PHONE MO 5-5693

162nd and Division

LYNCH CLEANERS

S & H
Green Stamps

We operate our own plan
EDITH & HARRY ADIA

AL 4-5455

IN AT "12" DIRTY
OUT AT "5" PURTY

Call For and Deliver 3 Hour Service on Request

GRESHAM SEED & FEED CO., INC.

PURINA FEEDS

Standard Heating Oils

HAYS — SEEDS — SPRAYS
FERTILIZERS — PRESTO-LOGS
COAL — INSECTICIDES

290 N. W. 10th Drive MO 5-2186

LEARN TO BOWL

DURING HIGH SCHOOL CLASSES
EACH YEAR AT

GRESHAM BOWL

8 Modern Lanes

Automatic Pin-spotters

Lunch Counter

611 E. Powell MO 5-3218 Gresham

ROLAND DRYDEN BILL TAYLOR

ROLLIES & BILLS RADIO & TV

"GRESHAM'S FRIENDLIEST RADIO & TV DEALER"

COLOR TELEVISION

HOME DEMONSTRATIONS

Marlyn:
It seldom happens that a memory stays with me quite as long. I still remember "Tom Paine". Success will surely be yours with such sincerity! Lovely chick!
J. Bialo

RCA RADIO — TELEVISION — HI-FI

VM Hi Fi — Fonografs — Dischangers — Tape Recorders

50 N. E. 2nd MO 5-2423 Gresham

FRED POWELL'S

Appliancenter

Westinghouse Electric
Appliances

1030 N. Main — Gresham

Plumbing Contractors

GRESHAM PLUMBING and HEATING

Domestic
Commercial
Industrial

1100 E. Powell — MO 5-3168

PETERS FURNITURE

New and Used Furniture

SEALEY MATTRESSES
HOWELL BRONZETONE DINETTES

Phone MO 5-2016

52 W. 2nd — Gresham

Tompkins Pharmacy

PRESCRIPTIONS -- COSMETICS

FOUNTAIN — VETERINARY SUPPLIES

Your Friendly Pharmacist

129 N. Main — MO 5-3289

FANNING CHEVROLET

Authorized Chevrolet and Oldsmobile
Sales and Service

CHEVROLET

GUARANTEED AUTO REPAIRING
GENUINE PARTS

MO 5-3186

8 E. Powell — Gresham

GRESHAM ELECTRIC

GRESHAM ELECTRIC
CONTRACTING APPLIANCES

50 E. Powell — MO 5-2456 — Gresham

GENERAL ELECTRIC

Why WAIT?

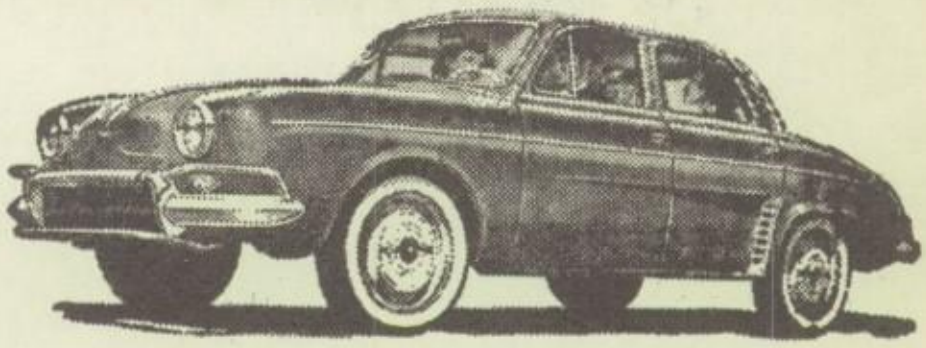

You can own the popular

RENAULT *Dauphine* NOW!

Thousands of new owners say . . . here's the budget car that beats them all! Paris-styled beauty, rear-engine response, superb roadability, 4-passenger comfort, 4-door convenience. Up to 43 MPG!

Also See the CV 4-dr. Sedan As Low As $1395

Discover the Dauphine today at:

YORK Motor Co.

SALES • SERVICE • PARTS

247 East Powell Blvd., Gresham — Phone MO 5-4158
Sharing the Gordon Swan Facilities
Open 8:30 a.m. to 6 p.m. six weekdays — Closed Sundays

Use Your Credit — We Deliver

MULTNOMAH BUILDING SUPPLY

For All Your Building Needs

MO 5-3305

19555 S. E. Division

THANKS FOR THE OPPORTUNITY OF SERVING YOU DURING THE PAST YEAR

As you graduate and go on to bigger things . . .

We Wish You God Speed

MARCY'S ICE CREAM

SCHOOL SUPPLIES — HAMBURGERS

1355 N. Main Greshar

COHN BROS. FURNITURE

Modern Furniture for the Young in Heart.

E 4-7311 S. E. 12th and Hawthorne

Lundquist and Gilberson

WE DELIVER

Fancy Groceries
Fruits and Vegetables

15 N. Main Gresham, Oregon MO 5-53

HELENS HOUSE OF BEAUTY

FASHIONS
by
HELEN

Evening By Appointment

27 N. W. 1st MO 5-3516

BEE-LINE
Safety Service, Inc.

Frame — Axle
Wheel Alignment

1040 E. Powell Gresham

MILLER KIDDER HARDWARE CO.

Hometown Hardware
Established 1911

20 N. Main MO 5-5611 Gresham

THE CROWN COMPANY
ANNOUNCEMENTS

JEWELRY
DIPLOMAS
GOWNS

Studio Styled Designs
Representative Bob McReynolds

1316 S. W. 13th Ave., Portland, Ore.

AUTOGRAPHS

Marilyn,
Will our four years have finally come to an end. During our four years we have gotten really acquainted now I hope we won't lose our friendship. I sure wish you could come to N.P.C. with me. I hope you are really happy in all you do and the best of luck to my sweetest, cutest, and sometimes silliest (I like it) cousin,

Love,
Myrtle

Marilyn,
I'm glad that we finally got to know each other. It's been lots of fun this year and I hope that we will see each other often after we graduate.

Best of luck,
Pat Robinson

Marilyn,
It's been a lot of fun being around you these past three years. We have had the luck to share band and other classes since I came to Gresham from Roosevelt. I hope you get to do everything you want to and have only the best of luck. Now that you can play the oboe, don't forget how. And I'll tell Ron Stinson that you can.

Best always, the
Lord's blessing,
Dick Stark

Marilyn,
To one of the nicest girls I know. It has been fun having you in band with me this year. Good luck and the best of every thing in the coming years.

(Dottie)
Dorothea
Norgint

Marilyn,
Well knowing
it's been swell
you these past years
and working with you in
the VFC club, I hope that
in the future our paths will
cross again. Sports in Christ

Joe Gradin

AUTOGRAPHS

Best of luck to the
tennis player of YFC
Have fun this summer

Dave
Shelly

Dear Marilyn,
I think you name
fitted on Jan, I'm lucky!
Let him guess Jan! You are
all your charms - charmin accents
like your else should be saying
that, not me! Jack says
I can't write so pardon the mess!
Always a cute gal!
Lots of luck
Ruth

Marilyn,
Best of luck in college next
fall. I know you'll do well.

Stuart Kellough

Dear Marilyn,
I have really enjoyed
being in school with you
the past two years. We sure
had a good time in study hall
didn't we? I know you'll have
few successful years in college.
Thanks so much for all you've
done for me.
God bless you always and
think of me when you are away.

Loads of love,
Bonnie "60"

Dear Marilyn,

Since becoming acquainted with you I have come to know you as a very likable girl with a very radiant personality. We've had good times in the past and I hope there will continue in the future. Study hard and you'll attain your goal in the future. I thank you for your help and support I of C. May God bless you richly in the future.

Dayton

Ads

Index

marilyn

loads of luck to a real swell gal
I've had loads of fun with you and
I hope we can have many more nice
times together. I hope you have fun at
the beach and take it easy on Duane
I sure think it would have been fun
for you to go out in the pink cadillac
especially since it's a brand new one.
Well anyway you had fun.

loads of luck
Chris

IVY SERVICE STATION

CHEVRON SUPREME GASOLINE

TIRES — BATTERIES
AUTO ACCESSORIES — LUBRICATION
WHEEL ALIGNMENT

MO 5-6511

09 E. Powell Gresham

Hanlons "House of Color"

1000 Colors Martin Senior Paints
All Book Lines of the
Finest Wallpaper

1032 North Main Street

YOUR CLASS JEWELRY
"A Symbol of Sweet Memories"

Manufactured by

KARL J. KLEIN, INC.

"JEWELERS & ENGRAVERS"

00 Jackson Tower
CA 8-3718

800 S. W. Broadway
Portland, Oregon

L. C. Darling Typewriters, Inc

TYPEWRITERS
ADDING MACHINES
Repairs

Sales
Rentals
Supplies

Serving Portland in the Same Location
for Over 30 Years

7622 S. E. Foster PR 1-1558

I & I SUPPLY CO.

EVERYTHING
for the
JANITOR

We have *Everything*
to keep *Everything* Clean

CA 2-6388
1132 N. W. Glisan

McBain's

PAYLESS DRUG STORE

Complete Drug Service

Phones
MO 5-4298 and MO 5-3390

111 N. Roberts Gresham

AMITONS

Gresham Furniture Co.

"Beautify Your Home"

Gresham's Largest and Oldest
Furniture Store

MO 5-5095

3rd and Main Gresham

WILLIAMS

JEWELRY

DIAMONDS
WATCHES

CRYSTAL
GIFTS

Expert Watch and Jewelry Repair

25 Years in Multnomah County

MO 5-5894 35 E. Powel

BJUR ELECTRIC CO.

EVERYTHING ELECTRICAL

Contracting
Repairing
EXPERT SERVICE

101 N. Main MO 5-3156

See Our New Selection of Fashions

Betsy Joy Dress Shop

MO 5-4597
30 N. E. 2nd STREET
Gresham, Oregon

DR. L. W. GRIFFITH

Optometrist & Optician

LENSES DUPLICATED
Oculists' Prescription Filled

MO 5-3813

33 E. Powell Gresham

Genuine Registered Keepsake DIAMOND RINGS

Charles Schannep, Jeweler

(Formerly David Ott's)

Expert Watch and Jewelry Repair
ALL WORK GUARANTEED

Keepsake Diamond Rings
Bulova, Omega, Elgin,
Lecoultre, and Wadsworth Watches
Cameras, Supplies, and Developing

121 N. Main Street MO 5-3318

GRESHAM REXALL DRUGS

KODAK SUPPLIES
SCHOOL SUPPLIES
SODA FOUNTAIN
At Reasonable Prices

MO 5-4411
Corner Powell and Main

FARMERS GAS and SUPPLY

Heating Oils
Hardware and Farm Supply
Gasoline

MO 5-2501

600 N. E. 8th Gresham

MODERN DRY CLEANERS

"Beautiful Dry Cleaning"

LAUNDRY SERVICE

S & H GREEN STAMPS

2 HR. SERVICE

rd and Main Gresham

ADAMS SHOE STORE

Shoe Style Center of Gresham

CASUAL — DRESS — LATEST STYLE
SHOES

For High School and
College Wear

MO 5-4012

130 N. Main Gresham

Dear Marilyn
Well you told me not to say anything good about you so I guess I can't think of anything that I can't say. So there. You know anything you want about the future. It will be a campus queen, blowing bubbles at P.C. You think I like me the way I am. So there. Well I can't think of any-thing more to say right now and I have to go. So I guess we all will close this summer and I'll see you at school. It will be the seniors. All the kind of lonesome chums. Well, God bless you lots of luck miss you next year. Love Judy Johnson

Ya all

Abler, Don 40
Ablen, Loretta 52
Ackerman, Tony 22, 91
Adams, Larry 52
Akin, Jim
Akins, Nickie 52
Akse, Karlyn 77, 115
Akse, Peter 22, 37, 75, 103, 85, 125, 129, 138, 93, 115
Aleckson, Lee Ann 45
Alexander, Mark
Allen, Joyce 45, 78, 79, 80, 99
Allen, Patricia 40
Allen, Ron 45
Allers, Myron 52
Allgood, Bill 40
Allison, Bob 45
Allison, Trent 40, 88, 135
Alms, Larry 40
Alms, Wilma 22, 65
Altman, Charles 52, 84, 132, 136, 126
Altman, Jean 77, 68, 79, 10, 80
Altman, Margaret
Alzner, Don 45, 92
Amsbery, Abe
Amstutz, David 22, 75, 92, 85, 103, 93, 140
Andersen, Barbara 45, 77
Andersen, Sharon
Anderson, Ann 40
Anderson, Carolyn 52
Anderson, Charles
Anderson, Charlie 52, 87
Anderson, Dick 52
Anderson, Ferrell 40, 81, 10
Anderson, James
Anderson, Janet 45, 87, 68, 81
Anderson, John 40
Anderson, Kathy 40, 77, 64, 66
Anderson, Keiu 52, 81
Anderson, Mathew 52
Anderson, Norman 40
Anderson, Rick 45, 125, 138
Anderson, Robert 45, 135, 138
Anderson, Sharon 52
Anderson, Shaun 52
Anderson, Shirley 52
Anderson, Suzanne
Anderson, Terry 85
Anderson, Tom 52
Ando, Marcia 52, 87
Ando, Melvin 40, 68, 83, 136, 94
Anson, Coralee 45, 143
Antonelli, Tom 45
Armitage, Larry 45, 135, 138
Armstrong, Bill 40, 91, 125
Armstrong, Steve 45, 125, 135, 138
Arnell, Susan 45, 88
Arthur, William 45, 125
Arvidson, Jim 22, 132, 126
Atterbury, Gene 45, 84
Atterbury, Judith 22, 75, 76, 79, 97
Atterbury, Kathy 45, 77, 79, 80
Atwell, Martha 45
Ave, Terry 52
Aust, Frank 45, 138
Austin, Marian 40, 92
Austin, Nadyne 45, 68
Autry, Allen 125, 138

Bachelder, Bonnie 22, 76, 105, 115
Bacon, Sam 40
Bard, Douglas 52
Bard, Linda 52
Bard, Malinda 51, 52, 91, 74, 102, 80, 99
Barker, Jeanie 40, 81, 88, 107, 108
Barker, Melva 45
Barker, Patricia 45, 77, 88
Barker, Ruth 22, 37, 91, 79, 10, 102, 98, 80, 95, 116
Baldwin, Jerry 41
Baldwin, Richard 52
Bales, Joe
Bales, Roy
Ballard, Joan 45, 87
Ballard, Ronald 22, 85
Ballew, Jeanne
Balou, Guinn
Bancroft, Don 45, 125, 138
Banderson, G. 89
Bardon, Robert 40
Barger, Vicki Lynn 45
Barker, Berkley 40, 85
Barker, Beverly 40, 75, 68, 79, 80
Barker, Vaughn 22
Barker, Wayne 52
Barnes, Douglas 52
Barney, Lowell 40, 75, 85
Barr, Carole 45, 81
Barr, Daniel 40
Barr, John 52, 69
Barrett, Richard 45, 135, 125
Barron, Carmen 45
Bartholomew, Georgine 52, 80
Baslington, Delbert 45
Bastin, Linda Lee 40, 88
Battaglia, Theo 52, 84, 138, 126
Bauer, B. 10
Bauman, Beverly 40, 81, 10, 66
Bauman, Judy 45, 80
Bayer, Billie
Baxter, Robert 52
Beasley, Charlotte 45, 108
Beatty, Charlotte 52, 77
Bechtold, Linda Lee 52
Beck, Jackie 45, 80
Beck, Jane 45, 87
Becker, Charlene 52, 80
Becker, Ginger 87, 81, 98
Becker, Rosemary
Becker, Sharon 45, 82
Becker, Terry 45
Becker, Virginia 52, 134
Beckley, Gordon 45

Beckwold, Joyce 80
Bedke, Barbara 52
Behm, Judy 52
Belcher, Gerald
Belcher, Royce 52
Belcher, Wayne 39
Bell, Zeba
Bell, Truman 45
Bender, Bill 45
Bennett, Linda 45, 85, 80
Bennett, Sharon 77
Benning 5, 82
Berney, Diana 52
Bernklau, Gary 45
Bettencourt, John 40
Bettencourt, Mary Lou 45, 78, 80
Betz, Charles 52
Biddlecome, Arlene 22, 75, 76, 133, 105, 8, 143
Bierlow, Rodger 52
Bill, R. 80
Binning, Sue 40, 89
Birdwell, John 45, 135, 125, 138
Bishop, Jim
Blackledge, Sue Carolyn 52, 87, 88
Blake, Ronnie 45
Blake, G. 84
Blew, Karen 52
Blocksom, Barbara 52
Blocksom, David 40
Blubaum, Bruce 45, 85, 84, 66, 125
Blum, Ray 22
Boarts, Bill
Boatwright, Mary 40, 77
Bochanski, I. 84
Boehmer, Russ 22, 84, 144
Boehmer, Vivian 40, 76, 134, 10, 144
Bokemeier, Janet 40, 88, 107, 108, 93, 98
Bonner, Diana 78
Boone, Larry 52
Borsch, Joyce 22, 80, 148
Bourgo, Carol 52
Bourgo, Gayle
Bourgo, Geraldine 45
Bourgo, Janet 52
Bourgo, Mickie 45, 84
Bourgo, Tom 40, 125
Bowen, Gwen 40, 64, 81, 66
Bowers, Edgar 45
Bowman, Beverly 64
Boyer, Garland 52
Brain, Maurice 40, 80
Brown, Linda 52
Brinser, John 52, 126
Bristow, Beverly 22, 76, 88, 96, 108, 93
Brock, Shirley 52
Brooks, Barbara 45
Brooks, Bruce 45
Brooks, Eddie 45
Brooks, Larry 22
Brooks, Sheryl 52
Brooks, William 52
Brothers, Raeann
Brown, Catherine 40
Brown, Cecelia 45
Brown, Charlot
Brown, Gene 52
Brown, Jackie 45, 68, 87
Brown, Janice 45, 68, 81, 67
Brown, Lester 40, 83, 84, 135, 138, 121
Brown, R. 69
Brown, Wally 40
Brown, Wayne 45
Brownwell, Jim 45
Browning, Daniel 45
Browning, Kenneth 22
Brownscombe, Robert 85, 107, 108
Brugger, Tom 45, 125
Brahn, Arnold 40, 107, 108, 93, 138, 98, 99
Brummel, Dorothy 52, 87
Brundage, Jerry
Bruss, Betty Sue 77, 134
Bruss, Jim 23, 124, 121
Bryant, Guy 40
Buchanan, Jim 45, 125
Buckendorf, Dianna 52, 134
Buis, Janice 45, 68, 67
Bunds, Eugene 40, 65, 85, 66
Bundy, Gary 45, 135
Burch, Jimmie 45, 85
Burkett, Steven 40, 83, 128, 141, 120
Burns, Janice 45
Burns, Jerry 52
Burns, John 52
Burns, Susan
Buroker, Kathryn 52
Burt, Cecil 45, 85
Busboom, Susan 40, 88
Buttgereit, Roy

Cadwell, Clayton 40
Cage, Linda 52
Calakins, Judith 52
Calhoun, Bill 45, 87, 138
Calhoun, Glenda 23, 87, 75, 77, 98
Call, Mike 45
Campbell, Roger 52, 84
Cannuchi, Vance 132, 126
Capus, Ronald 52
Cardwell, Milton 45
Carey, Clark
Carey, John 52
Carey, Pat 52
Carhart, Bill 40, 83, 88, 108, 93, 139
Carlon, Jerri Lee 52
Carlson, Bruce 40, 85
Carlson, Richard 52, 131
Carpenter, Doris 52
Carpenter, Glenn 45
Carpenter, James 52, 87, 126
Carpenter, Judy 40
Carpenter, Linda 45, 81, 98
Carrell, Judy 23
Carson, Steve 40, 85

Cathell, Anita 40
Catlin, Andrew 23
Cavanaugh, Dixie 40, 80
Cayton, David 23
Cayton, Steve 44, 45
Cecillani, Charles 87
Chadwick, Nancy 52, 80
Chamberlain, Burdine 45
Chamberlain, Carol 52
Chamberlain, Jane 52
Chamberlain, Linda 45
Chambers, Christie 45
Chambers, Margie 87
Chapman, Donna 45, 87
Chapple, Betty
Chard, Sherian 45, 87
Chard, Susan 40
Chew, Janis 40
Chew, Nancy 45
Child, Steve 52
Childers, James 40
Chipman, June 23, 80
Christian, Ivan 40, 88
Christian, Valero 45
Chronister, Shirley 40, 75, 81, 10, 96, 98
Cissna, Ruth 40, 90, 81, 79, 80, 144
Clapp, Connie 40, 78, 10
Clark, Carolyn 52, 87, 102, 180
Clarke, Yvonne 40, 80, 87, 90, 93, 108
Cleman, Dennis
Clements, Ronald
Clemmer, Peter 52
Cleveland, Gloria 23, 74, 133, 70
Cleveland, Pat 45, 125, 107
Cleveland, Vickie 52
Clubb, George 45, 84
Clubb, Gloria
Clubb, Jean 45, 80
Coates, Bobby 52
Coates, Norman
Cobb, Frances 40
Cochran, William 84
Cogdill, John
Cogdill, Loren 51, 88, 90, 87
Cogdill, Ron 45, 107
Coker, Carolyn 40
Colbert, Allen 40, 64
Collins, Barbara
Collins, Jean 52, 81
Colling, Joyce 40
Collins, Joyce 45, 81
Comstock, Bonnie 46
Comstock, Dixie 46
Comstock, Judy 52
Comstock, Tommy
Conibeer, Pat 52
Connelly, Rose Ann 52, 98
Conner, Barbara 46
Conner, Kathleen 52, 79, 80
Conner, Linda 23, 37, 10, 80, 144
Cook, Carolyn 46
Cook, Jimmey 125
Cooper, Albert 46
Cooper, ElDonna 23, 90, 75, 79, 82, 143
Cooper, Helen 52
Cooper, Kenneth 40, 84
Copus, Ronald
Cottrell, Annette
Coughlin, Arthur 52
Coveau, Jerry 52
Coveau, Leatha 23
Cox, David 46
Cox, Peggy
Cox, Perry 53
Crampton, Richard 23
Crandell, Helen 46
Crane, Diane 53, 80
Crane, Roger 23
Crane, William 53
Crase, Alan
Crase, James 53
Crawford, Bob 46
Crawford, John
Creech, Alberta 40
Creech, Elmo 23
Creswell, Rhobie 40, 75, 76, 77, 85, 93, 108
Crockett, Jeanette 40
Cross, Jolene 53, 81
Cross, Sharrie 53, 80
Crouser, Kenneth 40, 68, 108, 93
Crowley, Daniel 46
Crum, Charlene
Culver, Catherine 23, 92
Cunningham, Mike 53
Cunningham, Sharon 46
Currier, Janice 40, 81
Curry, Sharon 53
Curtis, Carol 53
Cutsforth, Louise 46, 81, 10
Cyphers, Bruce 65

Dahlhammer, Dolores 23
Dahlke, Carole 46, 78
Dahlke, Katherine 23
Damrill, Sue 53
Darrin, Dennis 53
Darrin, Louise 23
Daty, Gladys 53
Davies, Judy 53, 78
Davis, Clara 40
Davis, Howard 53
Davis, John
Davis, Lynn 82
Davis, Marina 46, 78
Davis, Shirley 46, 77, 80, 108
Day, William 53, 138
Deardorff, Verna 46, 134, 10, 108
DeBoer, Vera 40, 78
Dempsey, Gary 46, 69, 85
Dempsey, Sandra 46, 78, 81, 80
Dennis, Joan 46
Dennis, Sharon
Denning, S. 95
Dennisch, Darlene 46

DeSanno, Janet 40, 80
deSchweinitz, Allan 56, 135, 139, 126
Devlin, Thomas 24
DeVore, Betty 53
DeVore, Beverly 53
Dickey, Neldon 40, 91, 136, 140
Dickinson, Richard 24
Dingman, Sharon
DiZio, Barbara 39, 40, 76, 81, 74, 108, 93
Doellefeld, Henry 24, 91, 64
Doerksen, Shari Ann 40, 78
Donaldson, Berta 24, 64
Donaldson, Lane 45, 138
Donison, Diana 24, 65
Donison, Donald 46, 64
Donnelly, Carolyn 46, 81
Dory, Richard
Doty, Gladys
Doty, Mary 40
Doughty, Carolyn 53
Dowsett, Gordon 44, 46, 74, 131, 85, 125, 108
Doyle, Donald
Doyle, Ervan 40
Doyle, Nelda 46
Doyle, Richard 24, 84
Drake, Janice 53
Drynan, John 53, 87, 135
Dudder, Charles 24, 85
Dull, Val Rae 24
Dungam, Rhoda 53, 77
Dunlap, Del
Dunlap, Dick
Dunn, Janetta 46, 81
Duquette, Ronald 53, 132, 126
Dutton, Darlene 46

Eaton, Ellen
Eberle, Gary 46, 131, 125, 108, 138
Eblen, Fran 40, 77, 65, 10, 66
Eblen, Richard 53, 126
Eckman, Gary 40
Edwards, Orval 39, 40, 90, 135, 85
Egner, Judy 53, 97
Eichner, Kathy 40, 87, 78, 79, 80, 108, 93, 143
Eichler, Sharon 53, 87, 80
Eide, Paul 53
Eilertsen, Kristine 53, 87, 78, 80
Eisenzimmer, Darlene 46, 81
Elbon, Lowell 40
Elia, Michael 24, 124, 136, 120
Elia, Victor 46, 138
Ellertson, Jon 51, 53, 74
Ellsworth, Susan 24, 65
Emerson, Daniel 46, 99
Emerson, Harry
Emery, Lynda 24, 90, 76, 65, 97, 95
Enderton, Gene 53
Endresen, Diana 46
Enebo, Judy 53
English, Lily 24
English, Woodie 46, 125, 138
Entenman, Esther 53
Erickson, Ardis 46, 82
Erickson, Gordon 46
Erickson, Judith 53, 81
Erickson, Mollie 24, 77, 69, 97
Ervin, Elizabeth 46
Esler, Nancy 24, 98
Esler, Robert
Estes, Robert 40
Evans, Linda 46
Evitt, Cary 46, 65, 66

Fancher, Clair 24, 36, 64, 85, 66
Fantetti, Carol 53
Farmer, Roy 40, 64
Farrell, Gladys 41
Farrell, Michael 46
Farris, Laverne 80
Fast, Casey
Faust, Barbara 64
Faulhaber, Marvin 53
Feldhacker, Sharon 46, 108, 8, 144
Ferrell, Gladys
Finck, Denny 46, 65
Finck, Garry 41, 83, 135, 85
Finley, Sharon 53
Fisher, Larry 46, 131, 125
Fitch, Judy 53
Fitch, Roger 41, 85
Fitzgerald, Gary 46
Fitzgerald, Patricia 41, 75, 78
Fleming, Connie 53, 77
Fletcher, Charles
Fletcher, Susan 24, 91, 90, 76, 81, 88, 133, 93, 143
Flory, Loren
Flowers, Charlotte 53
Foreman, James 53, 126
Forseth, Ed
Forseth, John
Fosberg, Janet 53, 78
Foss, Barbara 39, 41, 133, 108
Fox, Edward 53
Fox, Janet 41, 77, 68
Frace, Gerry 53
Frakes, Alberta 46
Frakes, Claudine 41
Frame, Merle 41
Francis, Walter
Frank, Roland 53
Frank, Sharon 41
Fraser, Roy 46
Frazier, Patricia 41, 80
Frendriek, Robert 46
Freund, Malcolm 24, 68, 92, 85
Frisbie, Brenda 53
Fritz, Phyllis 25, 81, 8
Frost, Carol 25, 78, 80
Fujimoto, William 53, 138, 126
Fulks, Marilou 25
Fuller, Margret 53, 80
Fulton, Richard 46, 69
Furness, Vernell 46

Galberth, Howard 25, 136
Galer, Lee 53, 69
Gant, Edward 53
Gannon, Karon
Gannon, Judy 51, 53
Gannon, Sandra 46
Garbarino, Dick 46
Garlock, Neal 46
Garrett, Judith 46
Garrettson, Eddie 46, 125
Garrison, Glenna 41
Garrison, Kathleen 53
Garrison, Tony 46, 84
Garron, D. 87
Gasser, Larry 46, 125
Gaston, Carol 41, 92
Gaston, George
Gatten, Leo 41
Gatten Ronald 53
Gayken, Barbara 25, 36, 65
Gayken, Marjorie 46
Gayken, Ronald 41, 135
Gayman, Charlene 41, 64
Geisler, Mardella 80, 144
Geisler, Robert 46, 65, 66
Geiss, Judie 46, 79, 80
Gemelli, Thomas 25, 85
George, Patricia 46, 108
Gerber, Dwight 53
Gerbich, Georgia 53, 87
Geymer, Darlene 41
Gifford, Kermit 46, 135
Gilford, Ida 46, 81, 80
Gilford, Wilbert 25, 128, 129
Gillard, Mike 25, 36, 75, 65, 21, 74, 133, 85, 20
Gilliam, Judy 53
Gillis, Allan 53
Gillis, Esther 41, 64
Gillis, Joann 25, 79, 80, 143
Gilstrap, Jack 84
Gintner, Dian 25, 76, 65, 79, 88, 89, 66, 80, 98
Girton, Larry 41, 84
Glahn, Adrianne 46
Glienke, Elsie 25, 74, 73, 10, 108, 93
Goeckritz, Steven
Gonzalez, Leon
Gonzalez, Mary
Goodman, Benny 46
Goodman, Bette 25, 77, 168, 69, 67
Gowen, Gerald 51
Gowen, Larry 46, 87, 108
Gradin, Joseph 46, 69
Graham, Lenora 46
Graham, Mike
Grahn, Charles 25
Grahn, LeRoy 46
Grammer, Judith 51, 53, 90, 102, 80
Gran, Lorin 41, 68, 125, 138
Granberg, Art
Grassl, Duane 53
Gratreak, Arlene 53
Gratreak, Shirlene 46
Grayhek, George 46, 85
Graymer, Shirley 53, 95
Green, Hyscal 25
Gregory, Gary 25, 85, 98
Greiner, Dean 39, 41, 85, 108, 94
Greisel, Larry 44, 46, 85, 131, 94, 98
Griffin, David 53, 138, 126
Griffith, Barbara 41, 79, 80
Griffith, Jim 46, 125, 141
Griffith, Kenneth 41
Grimes, Frances 46
Grimes, Marajanuth 25
Grimsted, Mike
Groat, Bonnie 53, 78
Grouse, Jacky 25, 76, 79, 20
Guddat, Jerry 51, 53, 132, 138, 126
Guddat, Juanita 41, 79, 80
Guenther, Carole 41, 10
Guffey, Sharon
Gullikson, Patsy 46, 91, 77
Gundersen, Wally 53
Gundersen, Wallace
Gunsch, Donovan 46
Gunsch, Ted 53
Gurske, Harold
Gustafson, Judy 25, 64, 10
Gustafson, Ron 46, 88, 108

Hbas, S. 94
Hadley, Janice 26, 77
Hadley, Judith 46, 77
Hagel, Charles 26
Hagel, Larry
Hagel, Pat 41
Hager, Jerry 46
Hagner, Emma 41
Hagoes, Wayne 53, 126
Hale, Frank 53
Hall, Bob
Hall, Dick 53
Halladay, Charlie 41
Halladay, Peggy 46, 77, 82
Halstead, Ron 26
Hambrick, Jim 47
Hamilton, Marlene 8, 26, 65, 88, 98
Hamlin, Georgina, 26, 76, 77, 97, 98
Hamner, Judy 47, 77, 76, 88, 80
Hamner, James 26, 83, 85, 20, 124, 141, 94
Handy, Maureen 26
Hanlon, Barbara, 47, 91, 90, 77, 76, 134
Hansen, Lenore 53
Harden, Patricia 47
Harder, Thomas 53
Hardesty, Jack 26, 144
Harding, Beverly 47, 80
Harding, Rolla 47, 125, 138
Hardwick, Jackie 53
Hari, Ursula 53
Harmes, Maureen 53, 80
Harmes, Priscilla 41
Harper, Sharon 46
Harris, Carla 41, 81, 10
Harris, Jerry 26, 84
Harris, Keith
Harris, Rosalie 26, 82
Harris, Sandra 41
Harrison, Dennis 53, 87
Harshberger, Lois 47
Hart, Guy 47, 84
Hartley, Karla 47, 78, 81
Hartley, Mary 41
Hartuny, Bill
Hartuny, Gerald 47
Harvey, Keith 26
Harvey, Roy 26
Hauglum, Beverly 53
Haught, Evelyn 26
Haverkate, Harriet 53, 102
Hawes, Stanley 53
Hawes, Steven 51, 53
Hayden, Gale 41, 91, 78, 64, 10, 80
Hayes, Linda 47
Hays, Michael 53
Hazel, Larry
Healey, Ronald 47
Heath, William 41
Heath, George 47, 69
Heckel, Alexander 54
Heikkila, Donovan 54
Heikkila, Emil 41
Heiney, Myrna 41
Heitz, Tommy
Henderson, Linda 41, 65, 81, 10
Henderson, Thad 26, 64, 66
Hendricks, Jim 54, 132
Hendrickson, Donald
Hensley, Ronald 41
Hering, Mary 26, 76, 21, 20, 93
Hiebert, Ronald
Hietpas, Ann 47
Hietpas, Margaret 47
Hilton, Don 47, 135
Hilton, F. 135
Hippenstiel, Marie 54
Hipple, Albert 89
Hirsch, Clifford 41, 84
Hoepner, Richard 54
Holden, Reggie 54
Hole, Frank
Hole, Donald 41
Hollenbeck, Cheryl 41, 81, 88
Hollaway, Beverly 47
Holloway, Arlyne 54, 78, 80
Holmes, Mike 41, 83, 135, 140
Holt, Cecile
Hope, Miriam 81, 95
Hoppe, Julie 26, 76, 74, 10, 73, 98
Houston, Gladys 54, 80
Houston, Shirley 26
Hubbard, Arlene 41, 91, 78, 80
Hubbard, David 47, 84, 88, 125
Hubbard, William 54, 87, 68
Hubert, Ron 125
Hudgeons, Maxine 41
Hudson, Beverly 54, 87
Hughes, Stephen 54
Hull, Caroline 41
Hull, Patricia 26
Hummel, Danny 54
Humphrey, Melba 27
Hundley, Carol 54, 77
Hundley, Gary 41, 85, 108, 138
Hunt, Jewel 27
Hunt, Mary Lou 54
Hunt, William 47
Huntley, Sherry 27
Hunter, Jim 27, 83, 92, 128, 20, 129, 141
Hurt, Charles 41
Hustead, Joyce 41, 80, 144
Hustead, Douglas 41
Hutcheson, JoAnne, 54, 78
Hutcheson, Darlene 41, 89, 80, 108, 93
Hutt, Paula 41, 81

Ickler, Bonnie 54, 77
Idlewire, David 47
Ihle, Gary 41, 136, 121
Ikebe, Stanley
Ivey, Joel 54, 138, 126

Jackson, Beverly 47
Jackson, Carolyn 54
Jackson, Kurt 54
Jackson, Sharon 41, 81, 10, 89
Jacobs, Eddie 54
Jacobson, Dan 54
Jacobson, Pat 41, 80
Jacoby, Sonya 102, 80
Jamison, Jerry 41, 88, 89
Jamison, Virginia 47, 87
Jantz, Ronald 54
Jarl, Norman 55, 132
Jarvis, Donald 27, 123, 121
Jarvis, Kathryn 39, 41, 81, 10, 80
Jarvis, Linda 54, 80
Jarvis, Sandra
Jibens, Joanna 47, 81
Jenks, Dayton 27, 136, 140, 98
Jennon, J. 80
Jepson, Maureen 41, 108, 8
Jimerfield, Thomas 54
Jimerfield, Diane 47, 81
Joaquin, Darlene 80
Johansen, Jerry 47, 138
Johnson, Alahi 54
Johnson, Alben 54
Johnson, Alvin 54
Johnson, Carolyn 54, 78, 77
Johnson, Cary 54
Johnson, Cheryl 47
Johnson, Dallas 47, 84, 85
Johnson, Dick 44, 108
Johnson, Eric 27, 123, 64, 83, 74, 128, 73, 85, 6
129, 121
Johnson, Joseph 41
Johnson, Judith 27, 77, 93
Johnson, Judy 41, 77
Johnson, Louis
Johnson, Nancy 27, 81

PETERSON
Plumbing & Heating Co.

Expert Craftmanship and
Quality Products

BOTH HAVE PUBLICS

OIL BURNERS

KOHLER AND CRANE FIXTURES

ELECTRIC AND GAS

WATER HEATERS

HOT WATER AND

HOT AIR HEATINGS

47 E. Powell Boulevard MO 5-5490

The rung of a ladder was never meant to rest upon, but only to hold a man's foot long enough to enable him to put the other somewhat higher.

—T. H. Huxley

We can add only that our acquaintances with the most of you have been most encouraging. We happily anticipated the future you are to help us mould.

Outlook Publishing Co.

Publishers of The Gresham Outlook

Since 1911 "The Voice of a Growing Community"

A NEW STAR IS BORN

The

The Rock & Roll DRIVE IN

FEATURING THE BURGER BASKET

190th and Burnside MO 5-9975

To the Seniors of Gresham High School

We wish you continuing success as you take your place as the leading citizens of tomorrow.

GRESHAM TV & RADIO
1688 E. Powell—MO 5-2803

THOREN BROS. BUILDING MATERIALS
319 N. Main—MO 5-2014

FANCHER'S AUTO PARTS
16 E. Powell—MO 5-5794

PAULETTA'S
111 N. Main—MO 5-2303

MOEN MACHINERY
633 E. Powell—MO 5-5514

MERRILL-HICKMAN TEXACO
1304 E. Powell—MO 5-5390

MT. HOOD WOODWORKING
835 N. E. 8th—MO 5-5114

TIDEWATER ASSOCIATED OIL CO.

BOB DARNIELLE
Distributor

MO 5-5094

FORD WRECKING

Also
MERCURYS–LINCOLNS–ENGLISH FORDS

SALES & SERVICE
INSTALLATION

CALL
AL 4-1222
If Busy Call AL 3-2339

TOW SERVIC

JOHNSON'S SPECIALTY SERVICE

26 Yrs. a Ford Specialist
9600 S.E. STARK

G. E. HEATING CO.
OF GRESHAM OFFERS

UP TO 50% FUEL SAVINGS

- Immediate Installation
  (Heat the same day)
- No Down Payment
- Start Payments in March
- Individual Terms
- Free Estimates

All This Plus Better Heat
WITH A GE FURNACE

G. E. HEATING CO.

1075 E. POWELL MO 5-7611

Gresham's Own

W. R. HICKS CO.

CELEBRATES THE OPENING OF THEIR
NEW STORE

"Clothing for the Entire Family"

Top-Quality Merchandise

Personalized Service

2ND AND MAIN GRESHAM MO 5-2701

Meet Your Friends at

DEA'S IN & OUT

and

Have A Tasty Snack

ANYTIME

Gresham

ACROSS FROM THE HOOD THEATER

For Complete Hair-Care See

KEN'S for BEAUTY

- HAIRCUTTING
- STYLING
- PERMANENTS
- TINTING

OPEN EVENINGS BY APPOINTMENT

MO 5-2002

On the Luther Lot

"WE HAUL ANYTHING"

Gresham Transfer, Inc.

Distributors of

Shell Heating Oils

303 NORTHEAST 2ND

MO 5-3141

HOUSEWARES
HARDWARE
SMALL APPLIANCES
PLUMBING

SPORTING GOODS
PAINT
GIFTWARES
GIFT WRAPPING

GRESHAM HARDWARE

"Your Friendly Marshall-Wells Store"

98 E. Powell

MO 5-5297

METZGER FEED CO.

FEED
GRAIN
SEEDS

HAY
SPRAYS
GRINDING

Mixing
CUSTOM CLEANING

MO 5-2221

100 E. Powell

Gresham

Carroll Funeral Home

Congratulates the Class of "58"

Mr. and Mrs. Lewis Carroll

W. C. Carroll

Florence Carroll

MO 5-3794

Day or Night

GRESHAM INSURANCE

BOB DOWSETT and LLOYD ARVIDSON

Insurance of All Types

MO 5-2136

105 N. Main

Gresham

These merchants welcome you to shop at the

12-MILE CORNER

TWELVE-MILE TV SALES & SERVICE
12-Mile Corner—MO 5-5700

TWELVE-MILE CLEANERS
21931 S. E. Stark—MO 5-4720

TWELVE-MILE WELDING
Baseline and Fairview—MO 5-2602

TWELVE MILE TIRE SHOP
12-Mile Corner—MO 5-3315

TWELVE-MILE LAUNDERETTE
12-Mile Corner

MULLAN FARM EQUIPMENT CO.

SYMBOL OF SERVICE

INTERNATIONAL HARVESTER

INTERNATIONAL
McCORMACK
EQUIPMENT

PHONE: MO 5-4514

Route 1, Box 874
Gresham, Oregon

Frank's AUTOMOTIVE INC.

ORIGINAL AUTO PARTS • • • SALES AND SERVICE

12 MILE CORNER • GRESHAM, OREGON • MOHAWK 5-4108

S.E. Stark at Fairview Ave.

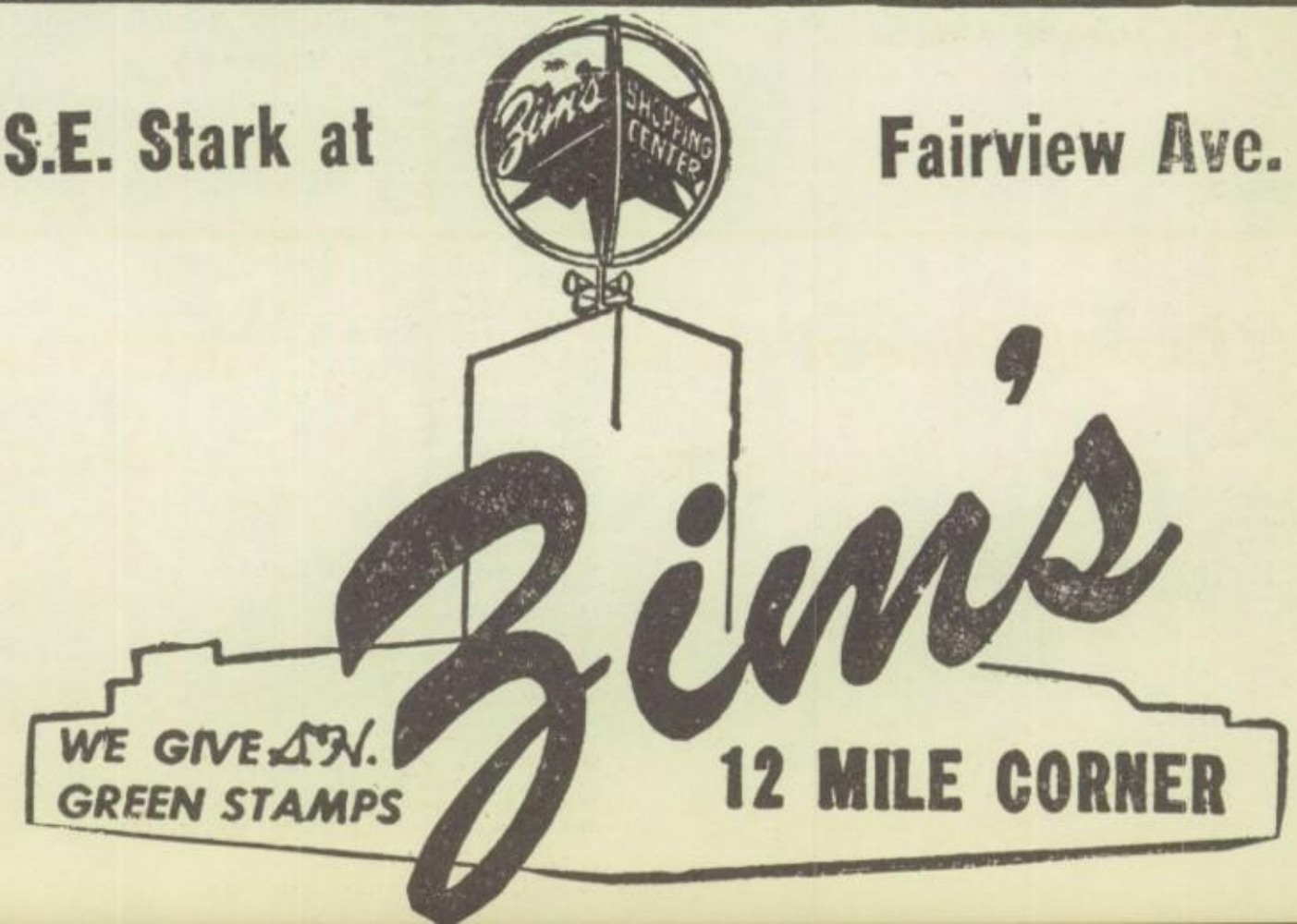

Johnson, Norbert
Johnson, Richard 27, 85, 126
Johnson, Wendell 41
Jonason, Sharon 47, 87
Johnston, Loretta 27
Jones, Bettie 47, 79, 80
Jones, Eddie
Jones, Juanita 54, 87
Jones, Larry 54
Jones, Lawrence
Jones, Leland 47
Jones, Lloyd 41, 84
Jones, Stanley 54
Jordan, Christine 54
Josefson, William 54, 126
Joy, Dolores 41, 78, 79, 10, 80
Joy, John 54, 84, 131, 136, 126

Kahut, Fred 41, 84
Kaiser, Deloris 27, 77, 76, 97
Kaiser, John 54
Kalks, Charles
Kalkofen, Richard 47, 85
Kallberg, Karen 80
Kambeitz, Jerry 54
Kambeitz, Larry 47
Kane, Michael
Karn, Jeannie 41
Karrick, Kathleen 27, 92
Kasinger, Irene 54
Kato, Carl 27, 83, 92, 85, 124, 93, 136, 138, 120
Kato, Doug 135, 125
Kato, Larry 47, 131
Katzberg, Lavon
Katzberg, Lloyd 41
Kauffman, Betty 78
Keebaugh, Stuart 27
Keener, Dorothy 47, 82, 108
Keep, Beth 47, 80
Kelley, Katherine 54
Kelley, Stella 54, 80
Kennedy, Janice 47, 79
Kennedy, Linda 27, 76, 10, 98
Kerslake, Joanne 27, 78
Kerslake, Kenneth 41, 84
Kerslake, Rodrick 54, 132
Kidd, Wayne 41
Kidder, Karen 27, 77, 64
Kiernan, Vern 28, 68
Kimber, Bill
Kimber, June
Kimber, Phyllis 54
Kimmerling, Leon 47
Kincade, Jim 47
King, Allen 54
King, Clifford 54, 87, 138, 98
King, Janet 47
King, Jerry 47, 69, 108
King, Larry 44, 47, 90, 68
King, Leland 28
King, Mary 28, 36, 76, 74, 73, 105, 108, 93
King, Miles 47, 131, 125, 141, 94
King, Raymond 28, 37, 122, 83, 85, 136, 94, 120
King, Zelma 41
Kinoshita, Jayne 54, 87
Kirk, Louie 47, 65
Kirkpatrick, Pat, 28, 122, 72, 83, 74, 85, 108, 141, 120
Kirsten, Carol 66
Kittelson, James 41, 88, 85, 93, 120, 98
Kjenslee, Darla 47, 77
Kjenslee, Lee
Kleiber, Louise 47, 80, 108
Klein, Leona
Kleyn, Judy 47, 78, 81
Kniefel, David 28, 75, 83, 85, 128, 124, 121
Knight, William 85
Knox, Blaine
Knox, Bruce
Knox, Bud
Knox, Gerald 54
Knutson, William 54
Koch, Jim 47
Kolkow, Juanita 41, 68, 67
Konell, Jean 41, 80, 143
Konell, Judith 54, 81
Koon, Dixie 41, 79, 74, 133, 73, 80, 108, 93, 144, 143
Koon, Virginia 28, 76, 64, 81, 66
Kopf, Larry 41
Kradenpoth, Rolf 47
Kratz, Bob
Krause, Jerry 41
Krous, Mary 41
Kreger, David 54
Kressin, Carole 41, 65
Kreiger, Sharon 54, 81
Kruger, Sally 41
Kurtz, Bob 54
Kurtz, Jack 54, 132, 126
Kurtz, Jerry 54, 132, 126
Kurtz, Richard 28
Kurtz, Ronald 28
Kuschnick, Carol 47
Kuschnick, Kenneth
Kuzmesky, Margie 80

Lader, Randy 47
Lake, Janet 41, 77, 98
Lamb, Patricia 28
Landgraver, Ken 28, 91, 85, 97, 20, 94
Landerson, John 54
Landreth, Vic 47
LaPlante, Dennis 47
Lappi, Jean
Large, Larry 28, 75, 69, 83, 88, 139
Larrett, Kathleen 47, 81
Larsen, Gary 28, 85
Larsen, Wayne 47, 128, 120
Larson, Karen 47
Lashbrook, Robert 28, 92, 85, 128, 129, 99
Lauderback, Linda 54
Laughlin, Clifford 28
Laughlin, Gloria 51, 54, 102
Laughlin, M. 80
Laws, James 47
Laws, John 54
Layman, Marianne
Lee, Ellen 47
Lehman, George
Lehman, Karen 54, 80
Lehr, Gilbert 41, 69, 67
Levy, Penny 28, 76, 20, 93
Lewis, Betty 54
Lewis, Diane 28, 81, 8
Lewis, Mary 54
Lewis, Melvin
Lewis, Michael 54
Lewis, Robert 42, 65, 126
Lewis, Ronnie 54, 135
Lieske, Jay 42, 88, 92, 108, 93, 120, 98
Lieske, Jeanne 28, 76, 64, 108, 93
Lieske, Joy 54, 102
Light, Linda 42
Light, Susan 42
Lind, Marjorie
Linden, Carol 47
Lindrud, Delores 29, 88
Lindrud, Jan
Lindrud, Joanne 54, 10
Lindrud, Ruth
Lindstedt, James
Lineberger, Carlene 42
Lineberger, Johnnie 42
Lintner, Richard 54
Lively, George 98
Lively, Linda 29, 80, 98
Loftin, Carolyn 47, 87
Loftin, Leonard 29, 144
Lohe, J. 80
Lohning, Linda Lee 47
Lohning, Mary Lou 29
Longnecker, Carolyn 54
Longnecker, Lee 47, 131
Loomis, Fred
Loughlin, Maryetta 54
Love, Dick 47, 85
Low, Donald 54
Lowden, Larry 47
Lowes, John 47
Lowes, Robert 29
Lucker, Bob
Lucky, Karen 54
Ludwig, Alfred 47, 135
Lukesh, Bill
Lunan, Coralee 80
Lundberg, Phyllis 42, 68, 81, 82, 92, 108, 93
Lundervold, Larry 42, 92
Lundgren, David 54
Lundquist, Carl 42
Lundquist, Richard 54
Lunsford, Linda 54
Lunsford, Raymond 42
Lunsord, L. 78
Luther, John
Luther, Larry

Mao, Sonja 80, 108
MacAlevy, Alan 29, 84, 85
MacAlevy, Ian 47, 135
Mace, Mike 29, 91
MacMillan, Jack 29
MacMillan, Mary 108
MacMillan, Pat 102
Madewell, Marvin
Magnuson, Eileen 77, 102
Magnuson, Myrtle 29, 77, 64, 93
Manes, Edward 54
Manfull, Rosemary 29, 91, 20, 108, 93, 115
Mankins, LeRoy 54
Manley, Doug 54, 132, 126
Manley, Gary 42
Manning, Beverly 54
Manning, Alta 42
Mansfield, Carole 39, 42, 90, 75, 81, 92, 10, 98
Mansfield, Dick 47, 138
Marcus, Melvin 29
Markley, Ray 42
Marlatte, Hiram 54, 10, 126
Marsh, Dennis 42, 85
Martilla, Gary 29, 122, 83, 121
Martilla, Judith 47
Martillo, Patricia 54, 102, 144
Martin, James 47
Martinson, Tom 42, 85, 108, 93, 98, 99
Martsolf, Charlotte 54
Martsolf, William 29
Mason, Rosemarie, 87
Mastne, Melvin
Matthews, Anita 42
Matthews, James 55
Maughan, Eugene 42
May, Sonja 47, 10
Mays, Tom 47
McBride, Betty 55
McCalib, Barbara 47
McCalib, Bruce 55
McCalib, Patty 29, 108
McCann, Joe 42, 85
McCann, Peggy 55, 81, 80
McCarty, Marynell 29, 8, 98
McCartney, Paul 55
McCauley, Johnny 55, 98
McClahan, Ilene 47
McClure, Ken 47, 125
McCool, Marguerite 29
McCormick, David 42
McCoy, Judy 47, 78
McDowell, Bob 65, 85, 66, 121, 98
McElreath, Michael 42
McElreath, Pat 42
McEwen, Claude 47
McGraw, Kathleen 55
McIntosh, Donald 42
McIntosh, Donna
McIntosh, Jim 55
McKeel, Maureen 42, 81
McKinlay, Barbara 42, 82, 80
McKinlay, Nancy 47, 82
McKittrick, Robert 42, 69, 108, 93
McKittrick, Jerry 29, 68, 21, 83, 128, 20, 129, 108, 67, 93, 141
McMillen, Rita 47, 55, 80
McMurry, Danny 55, 132, 125
McMurry, Gay 42, 83, 88, 135, 85, 124, 121
McMurry, Janet 42, 133, 108
McMurry, Larry 55
McNeill, Donald 42
McNutt, Thelma 47
McWilliams, Dean 42
McWrightman, Sharon 48, 77, 80, 108, 8
Mecham, LaWana 29
Mercer, Conrad 48, 108
Merritt, Louis
Metz, Doug 55, 84
Metz, Gaylene 30, 82
Metz, John 48, 84
Metzger, Janice 48, 87
Metzger, Marsha 55
Meye, Arthur 42, 65
Meyer, Donald 55
Meyer, Roberta
Meyer, Sue 55
Mickow, Gerald 48
Miles, Jerry 42
Miller, Donald 30
Miller, Ed 55
Miller, Fordyce
Miller, George 55
Miller, Jewel 30
Miller, Susan 48, 87, 80
Mills, Barbara 30, 65, 80
Mills, John 48, 83, 85, 121, 128, 141
Mills, Patricia 87
Mills, Patricia 48, 87, 77
Mills, Patricia 42
Milne, Harold 55
Milten, Marie 48
Minnich, Joan 48
Misenhimer, John 48, 125
Misenhimer, Maryette 55, 87
Miyake, Hai 48
Moffit, Harry 42
Moffit, Phyllis 48, 81
Moffet, Sharon 42
Moffet, Willis 30
Morrow, E. 138
Mosley, Sheryl 75, 65, 20, 66, 98
Molczon, Kenneth 55, 84
Molczon, Mary 30, 79, 143
Molten, Marie
Moore, Robert 135, 141
Moore, Ron 48
Moreland, Clyde 55
Moreland, Juanita 48
Morfitt, Ronald
Morgan, Glenda 44, 48, 76, 74, 134, 108, 143
Morelli, Jim 55
Morrelli, Judy
Morris, Jack 42
Morrison, Sharon 55, 81
Morrow, Delbert 42
Morrow, Hal 48
Morse, Lynda 30, 10
Mosley, Sheryl 30, 90, 88
Moultrie, Jane 55, 80
Mullaney, Ann 30, 37, 77, 85, 108, 95
Munsell, Barbara 55
Murrell, Jean 55, 102, 180

Nation, Pat 48, 87
Naylor, Edward 48, 65
Neal, Robert 42
Needles, Rodger 42
Neiger, Trudy 42, 90, 77, 76, 108, 93
Nelson, Darlene 42, 81, 10, 98
Nelson, Jeanette 55
Nelson, Mark 55, 126
Nelson, Marlene 48
Nelson, Myron 30, 122, 64, 120
Nelson, Richard 55, 126
Nelson, Shirley 55, 77, 80
Newberry, Virginia 48
Newton, Marsh 42, 133, 85, 141
Nickels, Laura 44, 48, 77
Nickels, Linda 48, 77, 95
Nichols, Barbara 55, 77
Nicholson, Bonnie 42, 144
Nicholson, Naida 55
Nicholson, Patsy 30, 77, 144
Nielsen, Carolyn
Nielsen, Sue 48, 55
Niswender, Thomas 42
Noe, Beverly
Nolin, Arthur 48, 131, 125
Nonamaker, Ronnie
Nordblom, Carolynne 48, 77
Noregaard, Linda 48
Norquist, Dorothea 48, 77, 69
Norrander, Ralph
Norris, Walter 55
Northrup, Bettie 48
Notestine, Larry 48
Null, Floyd 42
Null, Patricia 55
Nyquist, Bonnie 48, 77

Obrist, Fritz 48, 84
Odam, Cal 48, 135, 125
Oja, Nancy 30, 76, 97, 93, 115
Oja, Wayne 55
Okino, Dick 55
Okino, Gary 48
Oldenburg, Gary 55
Olmsted, Alice 55
Olsen, Loren 48
Olson, Christine 55, 91, 81
Olson, Gary 30, 68
Olson, Karen 48, 68
Olson, Ken 48
Olson, Kent 42, 139
Olson, Sonja 10, 80
Olson, Susan 42, 75, 79, 80, 144, 143
Oman, Donald 30, 89
Onchi, Mary Ann 48, 87
Onchi, Ray 55, 132, 126
Opoka, Diane 55, 102
Opray, Jim 48, 69
Orr, Sandra 48, 77, 134, 80
Osburn, Bonnie 48, 77

Bill 30, 123, 75, 83, 136, 94, 120
Del 48, 125
E. 80
Virginia 30, 81
Kenneth 55, 75
K. 80
Mary 55, 81
Sara 48, 81
Shirlee 30, 81
Gary 55

, Larry 55
t, Marilyn 55
t, William 48
, Lola 48
, Mary
ni, Sharon 55, 79
, Scott 48, 87
ist, Gary 48
tz, Loren 30, 98
Penelope 55, 77
Rosemary 48, 77, 76, 134, 108
ter, William 48
, Erland 31, 37, 90, 65, 96, 20, 108, 93
, Marlene 48, 75, 77, 76, 108
, Marion 48
ll, Leo 55
, Michael 55
, Robert
Corinne 48, 88, 80
Mary 42, 79, 80
n, John 55
Marjorie 42
k, Carole 48, 76
Jerry
Terry 42, 75, 64, 72, 74, 85, 108, 93,
l, 98
ling, Betty 55
ling, Ellen 55
Jacqueline 31, 77
on, Barbara 44, 48, 77, 76, 108, 95
on, Charles 39, 42, 64, 83, 88, 85, 108,
, 141, 120, 98
on, Darlene 48, 99
on, Eleanor 55
on, Gayle 48
on, Glen 31, 122, 83, 135, 121
on, John 55
on, Linda 55, 81, 80
on, Mike 31
on, Phyllis 48
on, Sally 31, 77, 98
on, Sylvia 55, 80
June 42, 10, 80
Roy 55
a, Nicola 48
ohn, Leonard 42, 83, 135, 85
s, Lloyd 55
, Anne 55
, Danniell 55, 132
, Douglas 48, 125
Sharon 55
David 31, 92, 85, 89, 108, 93, 136, 140
Sherien 48, 77, 68, 108
, Carmen 55
, Elva 31, 64, 98
Larry 31, 83
Myrna 48
enneth 55
r, Kathie 55
Helen 31, 10, 143
Ralph 55
Patricia
Carolyn 48, 87, 77
Richard 55
Charles 55
, John 55
, Robert 48, 131, 125
Cora 48
John 42
e, Karen 55, 87, 77
e, Walter 31, 75, 68, 21, 84, 97, 85, 20, 67
o, George 48
pile, Gene 55, 126
pile, Norman 42, 135, 121

Judy 44, 48, 76, 81, 74, 134, 80, 95
Susan 31, 36, 75, 76, 79, 74, 88, 80, 108,
3, 143, 98, 99
g, Rodger 48

Barbara 80
Robert
n, William 42, 85
y, Dick 31, 123, 64, 83, 74, 128, 129,
5, 121
y, Harry 48, 135
y, Jeanette 55, 87, 80
y, Jim 138, 126
ll, Sandra 55, 87
, Owen
, Lorna 31, 87, 10
Claudia 55, 87
Richard
, Carl 42, 83, 136
Sandra 48, 88
n, Earlene 48
n, Lee 48
Clark 55
Gary 48
George 55, 99
Joseph 55, 84, 126
Judy 31, 76, 64, 66
, Victor 31
Dick 48, 69
Edward 31, 123, 83, 135, 85, 136, 121
, Janet 55, 80
, Duane 56
, Roger 42, 83, 139
Carol 31, 76
Jan 42, 76, 81, 80
es, Irene 48, 91, 77
Timothy 56
d, Sheila 56
ds, John 48, 138
ds, Mike 56, 138, 126
ds, Susan 48

Riddell, James 31
Riddell, Terry 32, 75, 88, 89, 136
Rieder, Jerry 48
Rinker, Robert 56, 126
Ritchey, Franklin 56
Robbins, Scott 48
Roberts, Allen 49
Roberts, Dolores 56, 80
Robertson, Gail 56
Robertson, Patricia 56, 78
Robinson, Linda 56, 134, 80, 144
Robinson, David 49, 138
Robinson, Ruth 49, 69
Robinson, Bill 56
Robinson, Pat 32, 98
Rohm, Karen 49
Rook, Rodney
Roper, Jerry 56
Ross, Gail 49
Routledge, Merva 49, 87, 108
Rowan, Deanna 42, 80
Rowen, Judy
Rowles, Rodney 32, 65
Roy, Winifred 49, 88
Rudisill, Jim 49, 84
Ruecker, Rose 56
Rupp, Dale 42, 84
Rupph, Helen 56, 87
Rutherford, Gerald 56, 69, 67
Rutherford, Julie 49, 87
Rutherford, Susan 56, 87
Rutz, Pat 32
Ryan, John 42, 84
Rymel, George 49

Sahli, William 56
Sample, Kenneth 49
Sanderson, John
Sandmann, Kenneth 56
Sandreth, V. 135
Sannes, Michael 56, 87, 135
Sargeant, Ron 56
Sayler, Joan 32
Schaefer, Linda 32, 77, 10, 20
Schierman, Janet 49, 77, 108
Schill, Dorothy 56
Schlosser, Joseph 56
Schmid, Joan 32, 79, 92, 80, 108, 93
Schmidt, Edmond 49
Schmitt, Don
Schneider, Bob 49, 69, 67
Schneider, Nancy 56, 80
Schoen, Paul 56, 84
Schoen, Timothy 84
Schrieber, Gary 42
Schupp, Glenn 84
Scott, Helen 32
Scott, Judy 49, 78
Scott, Shirley 42, 78
Scott, Wayne 56
Scribner, Lauris 56
Scrimgeour, Karen
Seal, Janice
Sears, Bob 49
Sedig, Darlene 42, 78, 81, 99
Seely, Jeanne 56, 80
Sellers, Monte
Serbick, Gloria 49, 77
Serrols, Dick 56
Servo, Bob 56
Sester, Emma
Sester, Gordon 32
Sester, Lisette 56
Shannon, Anna 56
Shannon, Keith 56
Shannon, Robert 49
Sharp, Donald
Shaw, Clarence 56
Shayen, Gary 56
Sheller, David 32
Shelley, Jim 56
Shelley, Robert
Shelly, Terry 138, 126
Shelton, John 49
Shipley, George 42, 108
Shoffstall, Sharon
Short, Donald 56
Shupp, Glen 32
Shur, Karen 102
Shurtz, Glenda 49
Shutts, Loretta 49, 82
Sigle, Sharon 49
Sigurdsson, Harold 32, 36, 91, 85, 20, 115
Silano, Myrna 56
Sitzman, Ken 49, 131, 125
Skagen, Cary 69, 126
Slauson, Jim 49
Sloan, Jim 49
Sluman, Denny 49, 85
Slyter, Paris 56
Smelser, Lela 56
Smith, Beatrice 32, 79, 10, 80, 95, 143
Smith, Bill
Smith, David 42, 88, 92, 108, 93, 99
Smith, Don 32
Smith, Fay 42
Smith, Kenton 42, 85
Smith, Laurel 42, 81
Smith, Leon 48, 65, 131, 125, 138
Smith, Mary 56
Smith, Walt 42, 64
Snell, Dewayne 32
Snell, Larry 42
Snelling, Kenneth 56
Snider, Chuck 56, 126
Snively, Jack 56, 138, 140
Snively, Phyllis 49
Snyder, Barbara 56
Soderberg, Loren 42, 85, 108, 93, 139
Soderberg, Mike 49, 125
Solheim, Carol 32
South, Donald 42
South, Lynn 56
South, Neil 84
Sparks, James 32
Sparks, Jerry 49, 125
Speck, Carl 56, 84, 126

Stacey, Charles
Stacey, Robert 56
Stackhouse, Venita 49, 87
Stamm, Delmar 56
Standley, Fran 49
Stanley, Myron 33, 84
Staples, Dennis 49
Staples, Larry
Stark, Richard 33, 69
Stasi, Darleen 42
Stead, Corinne 49
Stead, Lois 33
Steal, Janice 42
Steele, Carolyn 33
Steele, Gary 49, 84, 126
Steele, George 56, 85, 132, 138
Steele, Larry 87, 126
Steele, Leanne 42, 75, 78, 79, 82, 88, 93, 95, 143
Steele, Lin 42, 79, 10, 133, 80, 143
Steele, Rick
Steele, Roxanne
Steele, Wanda 49
Steen, Rodgers 56
Steffan, William 42
Steffens, Bobby 49
Sternberg, Beth 33, 65, 81, 98
Sternberg, Dave 56, 136, 126
Stevens, Daniel 83, 136, 143
Stevens, Lee 33
Stewart, Denny 42, 91
Stewart, Jerry 56
Stewart, Laurie 43, 65
Stewart, Patricia 56, 144
Stewart, Porter
Stimson, Sally 33, 65, 66, 108, 93, 99
Stinson, Ron 33, 69, 83, 141
Stoller, John 49, 138, 140
Stoller, Joyce 56
Stone, Ellen 39, 82
Stone, Eugene 43, 83, 74, 135, 85, 108
Stotts, Beverly 49
Stratter, Lois 49
Street, Clirean 56, 87, 80
Streeter, Cheryle 56, 82
Streeter, Norman 33, 98
Strom, Eric 56
Stroud, Walt 49
Suelzle, Louise 49, 81
Suhr, Karen 56, 79, 80, 144
Summers, Ray 49, 68, 108
Sundquist, Joyce 49
Sundwall, John
Surber, Annie
Sutton, Earl 33
Sutton, Mel 49
Svaren, Maryann 56, 87, 79
Swanson, Carol 44, 49, 77, 76, 8
Sweeney, Kay 56, 80
Sweeney, Ronnie 49, 128
Sweeney, Sandi 33, 76, 10, 80, 98
Sweet, David 84
Szymezol, Ray 49, 125, 138

Tacker, Ken..56
Takashima, Dick 43, 120
Taylor, Frances 43, 77, 80
Tennant, Ernest 49
Tennant, Janet 56
Thallheimer, Blaine 49
Thallheimer, Jerry
Thatcher, Opal 33, 87
Thomas, Dennis 49
Thomas, Doyle 33, 90, 85, 20, 93
Thomas, Linda 56, 77
Thomas, Nancy 56, 87
Thomas, Sharon 49, 87
Thompson, Del 43, 84
Thompson, Mark 49, 84
Thompson, Richard 33, 87, 65
Thoren, Carolyn 56, 77
Thoren, Marilyn 33, 77, 69
Thornton, Linda 43, 90, 80, 143
Thorsen, Gary 49
Thorton, Ronald
Tillstrom, Keith 56
Tillstrom, Larry 33, 141
Timperley, Jacqueline 49, 77, 89, 108
Tingley, Esther 49
Tolbert, Alfred 49, 84
Tolbert, Joe 56
Tolva, Marie 56
Tomlin, Rodger
Tompkins, Judy 56, 102, 80
Tomsha, Francis 43
Tomsha, Joan 49, 81
Topliff, Michael
Topliff, Robert
Torgrimson, Keith 33, 123, 65, 83, 66, 144, 120
Townsend, Betty 56, 80
Townsend, Bill 131, 120
Tracy, Janet 9, 89, 80, 108, 93, 95
Traister, Dick 34, 123, 64, 83, 92, 66, 121
Travis, Laurel 56
Treaivon, Donald 43
Troupe, Linden 43, 69
Truax, Judith 56
Turner, Geneva 34, 82, 108
Turner, Larry 49
Turnridge, Sharon 56
Turnidge, Susan 56
Tyson, Elain 56

Uecker, Mary
ecker, Sharlene 43
Uecker, Sandra 57
Uland, John 56
Ulrich, Ronald 56
Underwood, Junita
Unruh, Randy 49, 138
Utberg, Barbara 56

Valberg, Jim 125, 138
VanBrunt, Harvey 57
VanDrimmllen, Frederick 43
VanDyke, JoAnn 49, 87
VanVorhees, Roger 43
VanVorhees, Beverly 57

QUICKSALL & STONE, INC.

MEN'S CLOTHING

CURLEE
RAND
ALLIGATOR

WOMEN'S APPAREL

PENDLETON
JANTZEN
WHITE STAG

MO 5-2015

13 E. Powell — Gresham

Nederhiser Furniture

LOW PRICES

PLUS S&H GREEN STAMPS

19240 S. E. Stark — MO 5-3133

MATHEWS INSURANCE

COMPLETE INSURANCE SERVICE

INSURANCE CO. GENERAL OF AMERICA
FIRE • MARINE
AUTO • CASUALTY

SUBSTANTIA SAVINGS

505 N. E. 2nd — MO 5-2101

Save Money with

Farmers Insurance Group

AUTO
LIFE

FARMERS INSURANCE GROUP
Symbol of Superior Service

TRUCK
FIRE

F. C. "DICK" and MABEL WENS
PROMPT LOCAL SERVICE

1112 E. Powell — MO 5-5317

CARLIN ELECTRIC

ELECTRICAL CONTRACTING

ELECTRIC HEAT

FREE ESTIMATES

50 N. E. 2nd — MO 5-5895

J. ROSS BROWN

"Insurance of All Kinds"
REDUCE YOUR AUTO RATES
BY SAFE DRIVING AND BY
TAKING ADVANTAGE OF
SCHOOL DRIVER TRAINING

FIRE — AUTO — LIABILITY

55 E. Powell — MO 5-3171

Our Compliments and Best Wishes
to the

CLASS OF '58

Enjoy your summer vacation at

BLUE LAKE PARK

N. B. WELSH, Manager

GLADYS GILBERT STUDIO

Portland's Finest Portrait Photographer

We are nationally known for
beautiful wedding photography.

We feature that lovely expression
your friends and relatives will enjoy forever.

Gladys Gilbert is the winner
of many national honors.

Best wishes from

E. R. "Gene" Gilbert

Cr. Photog. Manager

GLADYS GILBERT STUDIO

08 S. W. Morrison **CA 3-0124**

Young's Food Mart

Featuring Fine Food
at Everyday Low Prices

Raleigh Hills Shopping Center
also
Big Dollar Shopping Center
6140 S. E. Division AL 4-0990

Farm Tractor Co.

JACUZZI PUMPS NEW HOLLAND BALERS
BADGER NORTHLAND SILO UNLOADERS
AND BARN CLEANERS

Authorized

ALLIS-CHALMERS

Tractors and Implements

oring Road and Loop Highway MO 5-4164

Big Dollar Drug & Variety

featuring

Hardware Variety
Garden Supplies Clothes
and a full time
Pharmacist

Big Dollar Shopping Center

16140 S. E. Division

CELEBRATING 50 YEARS
OF SERVICE TO THE GRESHAM AREA

HESSEL'S

CHRYSLER — PLYMOUTH — INTERNATIONAL TRUCKS
SALES — SERVICE — REPAIR

HESSEL'S IMPLEMENT

JOHN DEERE & CATERPILLAR DEALER

28 E. Powell MO 5-2146

Gresham

1928 E. Powell MO 5-3101

owman-Hoffman PONTIAC

PONTIAC

GMC TRUCKS

Americas Number One Road Car

E. Powell Gresham, Oregon

Ask For

LANGENDORF

Fine Breads and Rolls at your

LEADING GROCER

LANGENDORF BAKERY

1711 S. E. 10th **Products** BE 4-6412

McRobert Motor Co., Inc.

Factory Trained Mechanics

Factory Approved Parts

CARS -- TRUCKS -- TRACTORS

SALES and SERVICE

27 Years Serving Gresham

MO 5-3176

BOYD SIMMONS

Heartily Congratulates The Class of '58

MO 5-4996 202ND AVENUE

COMPLIMENTS OF

Meier & Frank Co.
PORTLAND—SALEM

OREGON'S OWN STORE

FARM TRACTOR CO.

Authorized Dealer

Allis-Chalmers Tractors and Implements

Jacuzzi Pumps — New Idea Machinery

New Holland Balers

Boring Road and Loop Highway

Phone MO. 5-6301

VanWinkle, Timothy 57
Vasey, Leon 43
Vawter, Michael 34, 36, 122, 72, 74, 128, 85, 129,
.....108, 93, 120, 116
Veatch, Martin 49
Vecchiolla, Cherie 43
Vercoe, Margaret 87
Vetter, Adeline 43

Wagner, Judith 49, 64
Walker, Douglas 57
Walker, Joney 43, 135, 98
Walker, Ruth 34, 64, 88, 66, 108, 93, 98, 99
Wall, Kay 57, 80
Walter, Sharon 49, 87, 81
Wainwright, Robert
Ward, John 49
Warren, Ellen 43
Washburn, Roger 49
Wasson, Deloris 44, 49, 90, 88, 80
Watson, Shirley 34, 65
Watts, Richard 43
Waugh, Donna 34, 80
Waugh, Imon 57
Waugh, Gordon 34
Wayne, Bill
Wayne, Tom 49
Weaver, Dewey 49
Weaver, Mary 49, 77
Webb, Alice 77, 80
Webb, Donna
Webb, Leland 49
Webb, Robert 49
Weckel, Stephen 57, 138, 126
Wegener, Leon 43
Wegener, Leonard 57
Wells, Ronald
Werner, Karen 43, 78, 81, 80, 108, 143, 99
West, Jim 39, 88, 85
West, JoAnn 57, 87, 1
West, Pat 49
Westby, Lloyd
Westfall, Jeanette 43, 0, 143
Weygandt, Kathleen 57
Weygandt, Murla 49
Whetzell, Sharon 43
White, Beth 49
White, Elizabeth 49
White, Karen 43, 98
White, Louis 43
White, Robert 43
White, Roberta 57
Whitesell, David 49, 85
Whittlesey, Roger 84, 126
Whittlesey, Susan 49, 77
Wilcox, Karen 49
Williams, Jack 34
Williams, Jerry 57
Williamson, Beverly 57
Williamson, Marilyn
Willoughby, Roberta 34, 37, 76, 65, 96, 95
Wills, David 34
Wilson, Allan
Wilson, Harvey 57, 126
Wilson, Joyce 49
Wilson, Kenneth 43
Wilson, Patricia
Wilson, Ronald 43
Wingate, Walter 57
Wirth, Larry 34
Wishan, Loretta 43, 69
Wogsberb, Philip 49, 124, 108, 136, 120
Wood, Richard 43, 64, 98
Wood, Judy 34
Wood, Martin
Woodford, David 34, 37, 122, 83, 135, 136, 121, 94
Woods, Carol 49
Wooten, Jeannie 57
Wright, Bertina 4, 90, 78, 81, 10
Wright, Miles 34
Wright, Neal 57
Wright, Rodger 49, 138

Yates, Judith 43, 77, 80
Yates, Nancy 57
Yegger, Terry 49
Yoaquiam, Darlene 49
Yoder, Michael 49
Young, Annmarie 49, 77
Young, Frank 34, 92
Young, Leon 57
Younger, Donald 43, 85
Younger, William
Youngeberg, Gerald 57
Youngs, Marie
Zandell, Linda 57, 87
Ziemer, Diane 43
Ziemer, George 57
Zimmerman, Charles 49, 69
Zimmerman, James 34
Zimmerman, Kathy 34, 108, 93
Zimmerman, Mary 49, 108, 95
Zornman, Nancy 35
Zukerman, George 35
Zumwalt, Jane 57, 80

Dear Marilyn,
I'm real glad
I've gotten to know
you this year really a
nice gal and you have
a sweet testimony. I wish
I could follow your example
Hope you have fun at S.P.C. next
year and I'll see you miss seeing
your smile. Best of Luck
always,
Jackie
Jacobs

TEACHERS

Bartholomew, Esther 12, 77, 8
Bartholomew, Frank 78
Bialostosky, Julius 12, 118, 141
Blauvelt, Dahl 12, 74, 73
Budnick, Ulala 12
Bumala, Dorothy 12, 8
Bunch, Doris 12
Butzin, Donald 12, 99
Casterline, Winifred 12
Cheney, Leora 12, 82
Chilton, Wynfred 12, 8
Collins, Robert 13, 92, 118, 140
Cook, William 13
Craven, Dorothy 13
Eilertsen, Dolena 13, 78
Fenwick, Marion 13
Fogdall, Alberta 13, 18, 20
Frizzell, Merle 13
Gillam, Ivan 13, 78
Greisel, Irma 13, 85
Guinazzo, Leonora 13
Heartt, Nancy 14
Helvie, Mary 14, 77
Henderson, Ruth 14
Hensley, Argyll 14, 76
Hubbard, Howard 14
Johnson, Nellie 14, 82
Jones, Esther 7, 95
Jones, Howard 14, 96
Lamb, Glen 14, 88
Lundy, Gerald 14, 90
McKay, Albert 14
Meiling, Ralph 15
Monnes, Bernard 7, 118, 128, 127, 119, 94
Muhle, Richard 15
Newhouse, Hazel 15, 93, 8
Olson, Charles 15
Ott, Marianne 81
Perry, George 15, 18, 20
Poucher, Lucille 15
Poucher, Robert 15
Rutherford, Kathryn 15, 90
Satchwell, Wayne 15
Schantin, Joanne 16, 78
Shattuck, Willard 16
Simons, David 16, 118, 135
Smethurst, William 16, 118, 135, 126
Smith, Allan 16, 85
Spinks, James 6
Stefanek, Frank 16, 85
Sullivan, Theodore 16, 89
Thede, Allan 16, 118, 8, 138
Vickery, Douglas 16, 118, 119, 132, 1
Vuksich, Rudolph 91
Watkinds, William 118, 25, 36
Weber, Harold 68, 8
Werth, Trostel 18, 8, 139
West, Elizabeth

Marilyn,
Good luck always in
your future. See ya
in S.S. class, Gotta go
now! Loren

Dear Marilyn,
We are finishing
at the end of
school, until next
fall. I sure hope to
see both get to go
Seattle Pacific next fall.
We've had a lot of fun together
since the fifth grade and hope
our friendship will continue for
ever and I'm sure it will.
Best of Luck Always
Mallie Erickson '58

Marilyn,
Lots of luck to
a very sweet + beautiful
girl. I hope you have
all the success + happiness
in the world.
Gloria C.

I don't know you very
well but I'm glad you are walking
behind us good luck
Bill Owen
"58"

MARILYN
I hope you can read this its
sure hard to write with your
pen it leaks. Takes after you.
Been ——— knowing you, you're
a real ——— gal. I better
stop ~~I am~~ taking up to much
space. Best luck.
Ken
Lity

Marilyn
Loads of luck
love and luck
To a real sweet
Christian gal.
Love
Darlene
Peterson
"60"

Marilyn
Best of luck
To a V.F.C. club member
and a real good person
Ron Halstead

Marilyn
Best of luck
to a swell
girl. Have fun this
summer and don't
do anything I
wouldn't. Don't
miss school.
Janet Fox

Marilyn, you're really
a nice girl. Have some
fun this summer
too. Don't get blue about
everything. Best of luck in
school
Sherry

Marilyn,
I'm glad that I
got to know you. I hope
you have had as much
fun in Band as I have
The Best of Luck and
happiness in the
future.
Janet
Hickox

BLESS YOU AND GUIDE YOU ALWAYS AS YOU ENDEAVOR TO SERVE HIM. BEST WISHES ALWAYS.. LOUISIN CHRIST

JANET BOKSMEIER ROMANS 8

Darlin
will be one
almost out
of school.
I hope you
have lots
of luck in
the following
years. What
ever you do
don't forget
your class
mates at
good old
Gresham.

Skip
'58'

Marilyn -
Sit down & write
Sometimes I wonder
what I'm doing here
Best of luck, always
Susan Ellwood

Marilyn,
I hope everything
goes your way in life
Remember time is too
short. Take of hand any
chance you get.
"Romans 8:-11" Sincerely, Jim Buckingham